THE LOWELL DAILY SUN.

VOL. XXX. NO. 12. THE SUN leads in local news. LOWELL, MASS., MONDAY, MARCH 16, 1896. THAT'S WHY it leads in circulation. PRICE ONE CENT.

FIRST EDITION

For later telegraphic and local news see Second Edition.

IRISH NATIONAL ALLIANCE

DISCUSSION AS TO IRELAND'S NATIONAL POET.

Moore and Davis Compared—One the Sweet Lyrist the Other the Exponent of Ireland's National Sentiment.

The Irish National Alliance met yesterday afternoon in Hibernian hall and held the first of its series of debates. The attendance numbered over 100 and the debate was decidedly interesting. It was universal and was on the comparative merits of the poets Thomas Moore and Thomas Davis. Of course the discussion brought out quotations from the richest gems of the two poets; the Moore side won the debate. The meeting was experimental and the debates were suggested by P. J. O'Brien. As the experiment was highly successful it was decided to make them a feature of the Sunday meetings.

The System Is Wrong.

In a recent sermon Dr. Lyman Abbott of Plymouth church, Brooklyn, asked and answered this question:

"Does the present industrial system produce the best results for the best development of manhood?" Dr. Abbott said that it did not in his opinion. He then referred to the statistics of an English political economist, showing that over one-tenth of the population of England were without employment and totally without means of gaining a livelihood. "No industrial system," said he, "is turning out the right kind of men and women which leaves from 10 to 15 per cent of its population to starve in our cities, depending upon charity for a bare, miserable existence.

"In 1885 a careful statistician estimated that nearly 1,000,000 workingmen were out of employment in the United States, and yet this country is the El Dorado of the workingman. I do not know the condition of the laboring classes, so far as statistics are concerned, at the present day, as resulting from the last industrial upheaval, but I do say that a state of society which leaves so many men out of employment, which takes money out of the pockets of the wealthy and bread out of the mouth of the workingman is radically wrong."

The Labor Commission Bill.

The Phillips bill for the appointment of a commission to collect information and consider and recommend legislation to meet the problem presented by labor, agriculture and capital has been reported to the house. Accompanying the bill is a long report which says, among other things, that the commission is designed also to benefit the business men. The disturbed condition of affairs has entailed great loss upon the business community. The loss of $34,000,000 in six years to the employers of labor, as shown in tables presented by the report, is, it says, but a fractional part of that sustained by transporters, merchants and others engaged in business pursuits.

Business men need and business interests require, the report concludes, a just and more satisfactory settlement of differences with those with whom they deal and upon whose labor and products successful business must depend. The better labor is protected in all its rights the better will be the security for earnings.

Frisco's Labor Bureau.

In a large red building, 117 Turk street, is the Temple, the headquarters of the San Francisco labor bureau. This bureau is the home of the wage workers. By paying 25 cents a month any person of good character can join it. The aim of this association is to bring together the toilers of the city, where a workingman, instead of lingering in a saloon, can go for a few hours of recreation. This place has billiard tables, all the latest papers, chess and checker boards and a library. It has its own cigar store and laundry, also its lyceum. For the small sum of 25 cents per month a man can spend a pleasant evening among friends without any drinking or swearing.—San Francisco Examiner.

J. F. O'DONNELL,
Practical Undertaker

Always on time. Out-of-Town Orders promptly attended to. Telephone 439-3.
324 Market Street, cor. Worthen

FOR FLOWERS
GO TO
PATTEN & CO., FLORISTS
203 Central Street.

WANTED.—Agents to represent the Mutual Reserve Fund Life Association of New York. Apply to J. J. Connelly, 12, Runels, Building.

J. M. KINGSBURY,
No. 372 Bridge Street.
Meats and Provisions.
(Successor to Strout & Kingsbury.)

E. R. DONOVAN,
Office, 85 Gorham Street.
Constable and Auctioneer.

LOVE'S TRIBUTE

Paid to the Memory of Deceased Members

BY THE KNIGHTS OF COLUMBUS YESTERDAY.

Addresses, Eulogies, Resolutions and Prayers.

Impressive memorial exercises were held yesterday afternoon by the Knights of Columbus in their hall in memory of deceased members.

Remarks commemorative of Patrick H. O'Donnell were read by William H. Harrigan and remarks commemorative of Edward B. Quinn were written by Dennis A. Sullivan and read by William J. Coughlin.

The quartet consisting of Messrs. Haggerty, Murphy, Boulger and Martin, sang the opening ode.

The chaplain, Rev. T. F. McManus, in his address said in part: "Today we are assembled to pay our respects to those who were of us once, but who have within the twelve months been summoned by the Master of the household to give an account of their stewardship. And it is but just and proper that we who were so closely bound to them in friendship, should be mindful of their memories, for that fealty which we plighted to our brothers, is not to be sundered by the separation which the grave but for a little time must cause.

"Recollections of their loyalty and uprightness, of all the qualities which made them loved and honored by all who knew their worth, crowd upon us today in this council chamber where so often we met them. Today the vacant chairs, the sombre draperies, the mournful chant recall to us our loss and never again this side of eternity shall we clasp their hands, see their faces or hear their voices more.

"This world is bettered by the life of every good man, let his station be ever so humble, his opportunities ever so few, and though it may withhold its applause or may even frown upon his works or words his influence for good is felt, his life's example stamps some impress on his time or on his surroundings. May we not justly say this of our deceased fellow-members?"

The following resolutions were read by James F. Owens, Esq.:

Prompted by feelings of love and veneration we have come here today to manifest our great love and respect for the brother members of this council whom God in His divine wisdom has seen fit to call unto Himself.

With the members of the families of our departed brothers we mourn their loss, and as we look back upon the past we are saddened with the knowledge that never again shall we see their faces or hear their voices.

The office of this day belongs less to eloquence than to grief. We are all here paying tribute to a common loss, mingling our recollections and our anticipations, our wishes, our regrets, our sympathies and our tears. It is a sight that excites great emotions.

Since the inauguration of this council a number of our brothers have departed from this life to their heavenly reward, and amid the noise and confusion of these busy times and the hurried succession of transpiring events we still find time to think.

The memories of brothers Roger J. Lang, James F. McAleer, Patrick J. Savage, Charles Howard, William T. Benson and Richard B. Allen, remain fresh in our minds, and the glory of their characters shine most vividly before us through the shadow of death, as the stars in the darkness are most resplendent.

Just one year ago we met here under circumstances similiar to these, at that time we had hoped and trusted that a long time would elapse before we would be again called to mourn the loss of other brothers, but God, who does all things for the best has otherwise decreed and we as His children, belonging to Him, bow in humble submission. During this time God has called unto Himself two of our most honored and respected brothers, Edward B. Quinn and Patrick O'Donnell, loved and honored alike for their sterling qualities and uprightness of character. One brilliant and accomplished, he elicited our admiration, eloquent and gifted he charmed us with his speech, there was much in him to love and admire and he ever strove honestly and faithfully to do his whole duty, whether he received the smiles or the frowns of his fellow men, he was a simple, pure, unaffected, sincere, devout christian.

The other honest and upright to a fault, there was in him a majesty and strength of spirit which all had to recognize, but there was with this a loveliness, gentleness and tenderness which made a sunshine in the shadiest places and which was felt and appreciated by all his friends.

To their sorrowing families we extend our sincere sympathy in their bereavement. We know how inadequate is earthly consolation, and we pray that the favor of God must rest upon those who feel the special weight of the bereavement that has made us gather here.

They have gone from among us, the judgment of the Lord which is "True and righteous altogether" has removed them from our sight, but they still live in the virtues that have adorned their lives and in the good deeds that they have done, and we can say "Peace to your ashes tried and trusted friends, you have fought a good fight, you have earned a rich reward."

The remarks on the death of P. H. O'Donnell were read by W. H. Harrigan. They were as follows: "Patrick H. O'Donnell was born in Ireland about 42 years ago. His parents came to this country when he was three years old. The pleasant days of his boyhood were spent at Wilton, N. H. He came to Lowell when about 25 years of age and remained here until attacked by the illness which resulted in his death. His modesty and retiring disposition prevented him from asserting himself as he might have done. It caused him to be less known than he deserved, but to those who were fortunate enough to be admitted to his confidence he was ever a steadfast friend. We mourn his untimely loss, but our grief is chastened by the thought that though his earthly career is ended, he has entered the heavenly council where sorrow is unknown and where we hope sometime to meet him in the fullness of eternal joy."

Fr. McManus said prayers and Andrew J. Barrett recited Sir Edwin Arnold's, "He Who Died at Azan." The quartet sang "Rest, Spirit, Rest."

Remarks commemorative of Brother E. B. Quinn, written by Dennis A. Sullivan were read by William J. Coughlin. In part they were: "Edward Bernard Quinn was born in April, 1859. His parents belonged to that class of true noblemen who were not ashamed to work. His birthplace was Lowell. His early education was obtained at the Bartlett, the same which the lamented Greenhalge attended. Graduating Mr. Quinn took the Latin course at the high school.

"During his school days his keen mind exerted itself along literary lines. While a grammar school boy he wrote for New York papers. He studied law with W. H. Bent and was admitted to the bar. In his life he was trustee of the city library, clerk of the committee on the revision of the city charter, and alderman, the youngest ever elected in this city.

"So uniformly was his countenance bright with the expression of hope that a stranger might easily have fallen into the error of supposing that he was unaccustomed to seriousness of thought, of high ideals and honorable action."

Prayer was then offered and the exercises closed with the singing of the hymn "Nearer My God to Thee."

COL. PARKER'S RESIGNATION

SAID TO BE DUE TO PERSONAL REASONS.

Other Military News Which Interests Members of the Local Militia—Complaint of Armorer Farnsworth—Coming Inspections.

The resignation and discharge of Col. Percy Parker, governor's staff, was certainly unexpected. Col. Parker was one of the few officers Massachusetts has on duty with a military education, he being a graduate of the Military academy, and such talent is greatly needed in this service.

It is understood that Col. Parker's reasons for leaving the service are purely personal. He was a close and intimate friend of the late governor, and his death came as a great grief and shock to him. Under the circumstances he felt that he would close his active military career with the passing away of his friend, companion and chief, Gov. Greenhalge.

It is announced that the vacancy caused by the resignation of Col. Parker will not be filled by Lieut.-Gov. Wolcott. Gen. Dalton will take such inspections as may be called for in the 1st and 9th regiments.

The armorer of the Lowell armory complains that Lieut. Gillow, M company, 9th infantry, refuses to turn over to him for storage in the armory safe a certain amount of powder, the property of the company.

The inspection of the Lowell companies of the Sixth regiment will be held as follows: Company C, on Wednesday evening, March 25, and company G, on Tuesday evening, March 31.

Surgeon-General Foster in his annual report refers to ambulance corps.

Of the ambulance corps, the report states that a division of the corps was present at each brigade encampment last year, and rendered efficient service. The surgeon-general suggests that a small detachment be present at each encampment as an aid in teaching company bearers. He also recommends that a detachment accompany each organization at its annual drill. The report further says: "Experiments are in contemplation by which the bicycle can be utilized for quickly transporting men to the injured, and then made of service in transporting the latter on what would be a four-wheeled hand litter."

The surgeon-general recommends that the commander in chief order rations issued to troops in camp, and that the cost of the same be deducted from the pay. He suggests this in the interest of economy to the troops, and that much unnecessary illness be saved them by the elimination of many articles of diet which are injurious, but found at most of the messes. In this connection, he says: "I am informed that a ration, not that of the army, but one suitable and sufficiently varied, can be furnished for $1.15 a day per capita, when 800 or more are to be fed. I desire most heartily to second and renew the recommendation of Gen. Butrell that all alcoholics be excluded by order, from the quarters, both of officers and enlisted men.

Of the state campground the report reads: "The hospital building needs some slight repairs and water should be introduced. This is a want, felt also by the ambulance corps, whose quarters are close by, and who have been obliged to go outside for a supply. Another battery horse for the artillery and cavalry is much needed and should be built. An arrangement should be made by which patients in the hospital may be supplied with food, and not be dependent upon their own organizations; they could be supplied by the same caterer as the ambulance corps if funds were available to pay him. Bathing facilities for the officers stationed at state and brigade headquarters would add greatly to their comfort.

People's Club Concert.

The following program was given at the People's club Saturday evening, under the direction of Miss Elva Smith: Piado, Miss E. B. Young; song, Miss Grace Carill; vocal solo, Mr. James N. Greig; ocarina, Miss E. A. Smith; reading, Miss Grace Carll; violin, Mr. L. A. Harrington; vocal solo, Miss E. A. Smith; dance, Miss Grace Carll; vocal duet, Miss Smith and Mr. Greig, Mrs. Alber Horr will give the next entertainment.

Scrofula

Makes life misery to thousands of people. It manifests itself in many different ways, like goitre, swellings, running sores, boils, salt rheum and pimples and other eruptions. Scarcely a man is wholly free from it, in some form. It clings tenaciously until the last vestige of scrofulous poison is eradicated by Hood's Sarsaparilla, the

One True Blood Purifier.

Thousands of voluntary testimonials tell of suffering from scrofula, often inherited and most tenacious, positively, perfectly and permanently cured by

Hood's Sarsaparilla

Prepared only by C. I. Hood & Co., Lowell, Mass.
Be sure to get Hood's and only Hood's.

Hood's Pills are the best after-dinner pills. Aid digestion. 25c.

ON ST. PATRICK'S DAY

HOW IT WILL BE OBSERVED IN LOWELL.

Panegyric by Rev. Fr. Buckley at the Immaculate Conception Church—Rev. Fr. McDonough at St. Patrick's.

As may be seen by the condition of the weather the St. Patrick's day convention made a wise choice in its decision to abandon the idea of a parade on the feast of Ireland's patron saint. The feast comes rather early in the year for an outdoor demonstration although the elements were favorable one year ago when the last parade occurred.

There will be no general observance of the day here excepting that held in the Catholic churches. A committee appointed by the Irish National Alliance to consider the project of observing the day by a public entertainment or lecture have not made any material progress.

Special services will be held in all the Catholic churches and special musical programs will be arranged for the occasion. Panegyrics will be delivered at the high masses. At the Immaculate Conception church the preacher will be Rev. Fr. Buckley, S. J., of Holy Cross college, a preacher of national reputation and well known in this city.

The pupils of Notre Dame academy will observe the feast by presenting the sterling play "Last Days of Pompeii," this evening.

Tonight and tomorrow night (matinees for children tomorrow afternoon), the Y. M. C. I. Dramatic Co. will present the romantic Irish drama, "Innisfeil," in the Immaculate Conception school hall, in aid of their new building and the production will be under the direction of Mr. John J. Quinn. It is needless to state that the play will be well presented and the characters finely portrayed.

On next Sunday evening at 8 o'clock in St. Peter's church, Rev. Arthur T. Connolly, the talented lecturer and clergyman of Boston, will deliver an illustrated lecture on the Passion Play at Ober-Ammergau with selections by the choir during the intervals. The lecture is particularly appropriate at this time of the year, the close of Lent, and is worth going miles to hear.

At St. Patrick's church solemn high mass and solemn vespers will be celebrated. Rev. Fr. McDonough of St. Peter's will deliver the panegyric.

At St Michael's church Rev. Fr. Scanlell will deliver the panegyric. In the evening there will be a grand entertainment in Huntington hall under the auspices of the church, at which local talent will be assisted by artists from the Savoy theatre.

St. Peter's church will also hold special services in honor of St. Patrick's Day.

Thursday, the 19th, will be the feast of St. Joseph, and will be observed as a day of devotion. Special services will be held in St. Joseph's church on the occasion of its patronal feast.

A mission for men will open at the Immaculate Conception church next week. The mission at St. Joseph's church will close this week.

FUNERALS.

PARKER.—The funeral of Charles S. Parker took place yesterday afternoon from his late home, 133 Howard street. Appropriate music was sung by the Braden quartet, and Rev. L. C. Manchester conducted the service. The bearers were J. H. Parke, R. W. Parke, Frank G. Parke and A. B. Parke. The interment was in the Edson cemetery.

SUGRUE.—The funeral of James Sugrue took place yesterday afternoon from his late home on Lewis street, and was largely attended. The pall-bearers were Messrs. Lynch, Sullivan, Kennedy, Farrell, Hart and Lynch. At the grave in the Catholic cemetery Rev. Fr. Leonard officiated.

MESSENGER—The funeral of Horace V. Messenger occurred yesterday afternoon from his home, 1372 Middlesex street. It is believed that his death, which was due to rheumatism, was hastened if not due entirely to cold contracted during the flood which filled the cellar of his store. Rev. H. Lockhart officiated. There was singing by a quartet. There were delegations from the American Mechanics, Sons and Daughters of Maine, and the Odd Fellows, among the many friends present. The Odd Fellows' ritual was used at the grave. There were many floral tributes.

O'BRIEN.—Annie O'Brien, aged 16 years, beloved daughter of Timothy and Mary O'Brien, of Ayer, died Saturday morning at the home of her sister, Mrs. Edward Gallagher, 24 Ames street, in this city, and though ailing for some time, bore up bravely, and refused to give in until actually compelled to do so. During her illness she thought non of herself, and her own sufferings, but sought to comfort the members of the family, by assuring them that she would recover and be returned to health again. Her parents and the members of the family have the sympathy of their many friends in the loss of their loved one. The funeral took place this morning. The funeral cortege proceeded to St. Peter's church, where a high mass of requiem was celebrated by Rev. Fr. McKenna. The choir under the direction of T. F. Molloy redered Schmidt's requiem mass.

At the offertory the hymn, "I love to hear my Savior's voice," was rendered by James E. Donnelly, with much expression and in a tenderly pathetic strain. At the conclusion of the service Lou McLaughlin sang, "Rest, Spirit, Rest." On the white casket rested a spray of beautiful tea roses sixteen in number, indicating the age of the deceased. The pall-bearers were Messrs. Martin J. Courtney, Charles L. Marren, William F. Thornton, and Joseph Donohoe. The remains were forwarded to Ayer, and were interred in the Catholic cemetery there. Besides her father and mother, deceased is survived by two sisters, Mrs. Edward Gallagher, and Miss Alice O'Brien, a school teacher in Lowell.

PETERSON.—When John Kimell's company played here on Wednesday, March 4, the musical director, George L. Peterson, was taken ill with brain fever and was taken to St. John's hospital, where he died last Friday night. He was a resident of Jersey City, 28 years old, and unmarried. His right name was George Lund, Peterson being his stage name. He came to this country from Denmark 12 years ago, and was an accomplished musician. He was a member of the Kingston, N. Y., Lodge of Elks, and his funeral took place yesterday afternoon in the chapel of the Edson cemetery. Several handsome floral tributes were received. The bearers were Bros. D. D. Driscoll, J. H. Breen, E. T. Cushing and Harvey of Lowell Lodge of Elks.

Wedding invitations and visiting cards, engraved and printed, at lowest prices at THE SUN office.

2 O'CLOCK

KENTUCKY RIOTS

Cause the Troops to be Called Out.

GOV. BRADLEY WILL TAKE SUMMARY ACTION.

Six Hundred Soldiers on Guard in Louisville.

FRANKFORT, Ky., March 16.—The riot bell rang from the fire-engine houses at 11 o'clock last night, and at the same moment Governor Bradley ordered out the militia. Ten minutes later the McCreary Guards, 52 strong, Captain Noel Guines, were in possession of the state house, and martial law was proclaimed. Until yesterday Governor Bradley had persistently refused to call out the militia, though urged to do so by citizens, irrespective of party.

The Blackburn leaders, he was informed, had been prepared all day to take forcible possession of the state house today. Threats were made that the senate would arrest the governor for usurpation of authority in giving the instructions he gave Saturday night to the sheriff of Franklin county to clear the corridors and cloakrooms.

All trains yesterday brought in re-enforcements for the men bent on mischief today. It was only at the last moment, when the presence of these crowds presaged serious danger, that the governor yielded to repeated requests of orderly citizens of both parties, and called out the militia.

The sergeant-at-arms, Somers, had sworn Jack Chinn, Jim Williams, Eph. Lillard and others as his deputies. It was also reported to the governor, by numerous affidavits, that armed men had been collecting in the capital for two or three days, with a view to take charge of the joint assembly today.

A company of the Lexington and the Louisville legion, 300 strong, arrived this morning. General Collier is in command. Guards surround the state house and permit no one but state officers, senators and representatives and others having a constitutional right to pass.

Senator Brownston came into the governor's office and asked why he was debarred from the state house, who was the peace officer of the state and why the militia had been ordered out? He then told the governor that he would see that affidavits would be filed in the senate. This evidently referred to an effort to impeach Governor Bradley by the senate, which has been threatened.

The excitement in the city is great, and the streets are full of people. No little apprehension is felt. Six hundred armed soldiers are here, and it is hoped they will be able to preserve peace.

A Talk With Bradley.

Governor Bradley, in an interview at midnight, said in explanation of his action that the presiding officers of both houses had called on him for protection, and that he had called on the mayor to give it. He learned afterward from the sheriff that the mayor's police had been insufficient and had done nothing to remove the disturbing element.

On Saturday the presiding officers of the two houses, along with others, had made affidavit that armed desperadoes had intimidated members of the legislature, and some of them had assaulted a senator and refused to let him leave the chamber; that a portion of them, claiming to be deputies of the sergeant-at-arms of the joint assembly, forcibly prevented, on March 14, the doorkeeper of the house of representatives from doing his duty.

They interfered with the proceedings of the joint assembly, and permitted outsiders to continue their intimidation, and also permitted numerous other persons, who were armed, to occupy the senate chamber and cloakrooms of the two houses during the joint session of the aforesaid, and that said authorities were powerless, overawed or unwilling to act.

"Unless I interfere to protect the general assembly," said Governor Bradley, "legislative action will be prevented and riot and bloodshed would follow, and the security of the lives of citizens of the commonwealth required action on my part. Under these circumstances I felt that I could not allow such a state of things to continue and called out the State Guard," said the governor in conclusion.

Endorsed by Platt.

NEW YORK, March 16.—Ex-Senator T. C. Platt last night gave out a lengthy statement defending the Raines liquor tax bill, which has passed both houses of the state legislature, and which is now awaiting the signature of Governor Morton. Mr. Platt takes the position that the Raines law will reduce the number of saloons throughout the state 40 per cent, and that it will, at the same time, materially increase state, city and township revenues.

Verdict Not Rendered.

SAN FRANCISCO, March 16.—The Congregational council, before which C. O. Brown has been on trial charged with immorality and unministerial conduct, has adjourned without finding a verdict. From several informal votes taken on various minor charges, it is believed the council will find that Dr. Brown has not been proved guilty of immorality, but will condemn him for unministerial behavior. Such a verdict would cost him his present pastorate, but would not deter him from preaching in any other pulpit which might be open to him.

Risked Life to Save Another.

PROVIDENCE, March 16.—Edward Chagnon, who heroically rescued 7-year-old Annie Sanderson from beneath the wheels of a train on the Consolidated road at Valley Falls March 6, died at the Rhode Island hospital last night.

The World's Prediction.

NEW YORK, March 16.—The World says that it has made a poll of nearly every state in the Union, and as a result predicts the nomination of William McKinley by the St. Louis convention.

OH! IF I ONLY HAD HER
Complexion! Why it is easily obtained. Use Pozzoni's Complexion Powder.

LOWELL MEN'S ENTERPRISE

MESSRS. SWIFT AND FARLEY TO BUILD A THEATRE

In Fall River—Plans of the House Already Arranged For—It Will Cost $100,000.

Messrs. Swift and Farley were in New York last week for the purpose of consulting with J. B. McElfatrick & Son, the leading theatrical architects with regard to the erection of an opera house in Fall river to cost not less than $100,000. The senior member of the firm returned to Fall River with Messrs. Swift and Farley and a survey of the premises were made. They have ground space of 18,000 square feet, one half of which is now occupied by a one story brick building for bowling alleys. The plans for the proposed theatre will suggest the Tremont theatre of Boston. Since their plans have become public they have received scores of offers from capitalists.

Mr. Farley left yesterday for Fall River to attend the celebration of St. Patrick's day at the Academy of Music where he made an address on "Ireland and legislative independence.

DEATHS.

ROCHE—Bernard Roche, aged 60 years, died Saturday night at his home, 12 Pihl street. He was a granite cutter by trade, and at one time was secretary of the Central Labor union.

THEATRICAL NEWS.

Wonderland.

Manager Haynes will inaugurate the new attraction at his house today with several novel features in both curio hall and theatre. The admission, too, will be raised to ten cents, instead of five. This was found necessary in order to keep up the established grade of performance.

This week will be of unusual interest, as it has a holiday, tomorrow, and a special Elks' benefit, Wednesday, when Manager Haynes himself will appear with Miss Julia Redmond in one of their famous specialties; Mrs. Phyllis Ruffell Ordway, better known as "The Vaudeville Patti," will also appear and will render among other selections a new song written especially for the occasion.

BOWLING NEWS.

The greatest bowling game ever rolled will be played at Melrose tonight. On its result depends the championship of the Massachusetts state league. Les Miserables will be pitted against the Dorchester Centrals. If the former team wins, the finals will be a tie and another series will be necessary. Should the Centrals win, the championship will be theirs.

Les Miserables feel confident of pulling off the game. "Tom" Murphy will roll, and hopes to repeat his performance of last week, when he scored 577.

The team will leave for Melrose at 5.10, and Captain Swift has 200 tickets to distribute to any Lowell people who wish to attend.

Base Ball Notes.

It was a quarter of a century ago that the Boston club played its first game. This occurred on the South end grounds, April 6, 1871, Fast day, and the Bostons beat a picked nine 41 to 10. The weather was all that could be desired, and the attendance was put at 5000 people. Most of the players opposing the Bostons on that occasion were members of one of the strongest teams that Harvard ever had, including the lamented "Archie" Bush, White, and Eustis. Then there was J. Chesver Goodwin, now well known as a librettist. Lovett, the crack pitcher of the Lowells, was in the box, and Bradbury of the same club caught. Burrows of the Bostons played third base. The scorer was George Appleton, now a member of the firm of Appleton & Bassett. The umpire was Mr. George Richardson of the Lowell club.

Police Court—Hadley J.

There were 20 drunks in and 6 were released.

Kate Coughlin received the only sentence imposed, that of four months in jail.

John J. Monahan who drove off with Dr. Welch's carriage was fined $20.

A drunk from out of town who had a fine bull dog with him was fined $5 and he gave the animal as security to a sport who paid his fine.

The case of Mary Maguire charged with forgery was on trial this morning.

It is True

that there is no other tea used so extensively in this city today as the Garden Flower tea sold by us. If you are not using it you don't use the best tea. Commercial Tea Co., opp. post office.

MACKINTOSHES

Are not offered by us as a substitute for the stylish "top coat" for spring, which we are showing from $8 to $20 and $12—never went so far in this direction.

OUR CAPRICIOUS CLIMATE

Brings the Mackintosh into very frequent use.

$15.00

Our price for the swellest cut Cape Coat or Box Coat Mackintosh with velvet collar, cut from our coat patterns. Better wind and weather resistors than ordinary overcoats.

2 LEADERS

Heavy Mackintosh for driving, the $5.00 kind,

$4.00.

A better grade, fully warranted, blue and black,

$5.00.

Merrimack Op. City Hall. The Big Store, Cloth'g Co.

NO TIME WASTED

Red Cross Agents Hard at Work.

THE FOOD PLENTIFUL AND VERY CHEAP.

Delay in Travel is the Chief Obstacle.

NEW YORK, March 16.—The following are extracts from a report by mail from Miss Clara Barton to the American National Red Cross here. The report is dated Constantinople, Feb. 25.

Miss Barton says: "Immediately on our arriving here, Judge Terrell lost no time in notifying the Turkish government of our arrival and asking an audience for me with the foreign minister. This was granted, and held on the 18th. We were informed that the permit was granted for my party to enter the interior to afford relief to the suffering people there and that no obstructions would be put in our way.

"Mr. Terrell at once cabled that information to Mr. Olney, but the permit or papers are to be signed by the sultan. This is the time of the great fast of Ramazan, during which no work but the ordinary labor is supposed to be done, and the papers have thus waited until now. Minister Terrell yesterday demanded, through the Russian ambassador, that the papers be attended to, and he writes in much certainty for favorable action immediately."

Since the date of this letter cable dispatches have announced the signing of the papers by the sultan and the issuance of the necessary permits and passports. The report continues:

"Meanwhile we are not losing a moment's time. Dreadful news comes in from the battlefield of Zeitoun. It has not failed to reach you, for it went to the press. Sir Philip Currie has asked that I send relief to Zeitoun, and we are getting our supplies ready for shipment via Alexandretta at the first moment the papers are issued.

"Our agents are today purchasing supplies to be taken by caravan from Alexandretta. There are always delays of boats, only about one a week going over, and this occupies a week in the voyage across. Our dragomen are ready. The Turkish guard will be provided, and Dr. Hubbell will lead the first detachment up into the snows and mountains, to hunger, nakedness, smallpox and typhus.

"We find supplies as cheap here as at home, some even cheaper. It is said that food, such as grain, flour, etc., can be found all through the interior, therefore we shall not have to transport that. Dr. Hubbell will see what need there is for seed and other materials for helping the destitute people to raise something for themselves. We shall employ our customary methods in our endeavor to assist the people to provide for themselves as soon as circumstances will permit."

Death of Ex-Governor Ireland.

SAN ANTONIO, Tex., March 16.—Ex-Governor John Ireland of Seguin died here yesterday of neuralgia of the heart. He was born in Hart county, Kentucky, in 1827; came to Texas in 1853, served in the Confederate army, and after the war served in the legislature, on the supreme bench, and two terms as governor. Twice he came near being elected United States senator, being always a staunch Democrat.

Menace to Navigation.

CITY ISLAND, N. Y., March 16.—Captain Camp of the steamer Eleanor E. Peck of the New Haven line reports a vessel's mast sticking out of the water off Southport, Long Island Sound. The mast, which appears to be attached to a submerged wreck, projects about eight feet above the water, and is directly in the track of steamers running up the sound.

"God's American Volunteers."

NEW YORK, March 16.—Ballington Booth has named his new religious organization God's American Volunteers. The volunteers will be governed by a military constitution, with Mr. and Mrs. Booth as joint presidents. The local branches will be called posts, and the various grades of officers will have rank and titles like those of the American army.

A Visitor From Above.

HARTFORD, March 16.—A meteoric stone landed in a meadow in the southern portion of the city about 6:45 last night. The immense light made by the object was seen for quite a distance on all sides of the city. An examination will be made.

Liabilities of $600,000.

ST. PAUL, March 16.—P. H. Kelley, one of the best known merchants and a prominent Democrat, has made a personal assignment to J. F. Mayer of Mankato. The assets are said to be $140,000 and the liabilities $600,000.

Off For — Where?

NEW YORK, March 16.—The steamship Bermuda, recently seized by the federal government while attempting to leave this harbor on a supposed filibustering expedition to Cuba and afterward released, left her anchorage in the upper bay and proceeded to sea yesterday. She cleared for Vera Cruz.

An Australian Hailstorm.

MELBOURNE, March 16.—A terrible hailstorm occurred here, and hailstones were the largest on record. Windows were smashed and buildings unroofed and wrecked by the storm. Shipping also was damaged and sunk, and trees were uprooted. One woman is reported killed.

Fanny Davenport Sick.

ST. LOUIS, March 16.—Fanny Davenport was unable to appear Saturday night at the Olympic theater, owing to a severe attack of neuralgia. It was the last night of her appearance here in "La Tosca," and her inability to play was a great disappointment to a large audience that had assembled only to be dismissed before the curtain went up.

Population "Bunked" Out.

SANTIAGO, March 16.—A series of earthquakes occurred on Friday throughout Chili. One shock was the strongest and longest that has occurred here for many years. It lasted for two minutes. Buildings were damaged here and in Valparaiso, and the people were panic-stricken and passed the night in the open air.

Disorderly Socialists.

VIENNA, March 16.—Several scuffles occurred in this city yesterday, owing to the demonstration made by thousands of socialists returning from the cemetery, where they went to place wreaths upon the graves of the victims of the revolution of 1848.

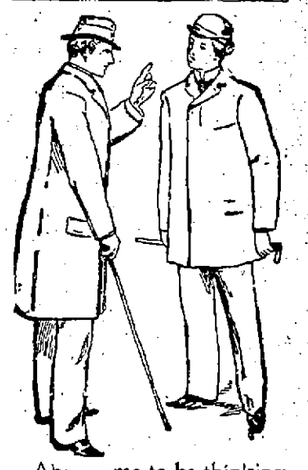

About time to be thinking of a spring overcoat—ours are all here awaiting your inspection.

They're unusually good this season—unusually cheap too.

The Covert Coats have a larger place than ever in our stock this season, and represent the newest ideas in tweeds, meltons and covert cloths.

PUTNAM & SON,
166 Central Street.

LOCAL NOTES.

Mr. John Lennon and his daughter, Miss Lennon, have gone on a trip to Hot Springs, Ark.

Don't forget Leihbas' furniture sale at Parker's block, Middle street, commencing at 9 o'clock. C. F. Keyes, auctioneer.

There will be plenty of room for all who attend the Leihbas sale at Parker block, Middle street. C. F. Keyes, auctioneer.

Rev. Minot J. Savage has purchased a summer residence in Billerica, where his daughter and son-in-law, Rev. Mr. and Mrs. Simmons, live.

MONEY DEPOSITED.

Money deposited in the Savings Department of the Traders' National Bank at 30 Middlesex street and 11 Post Office avenue before 4 p. m. Friday, April 3rd, will draw interest at the rate of four per cent per annum from April 1st. Interest may be withdrawn or will be added to the principal on the first days of July and January. Bank open from 8 a. m. to 4 p. m. and on Saturdays from 8 a. m. to 1 p. m. and from 7 to 9 p. m. WILLIAM F. HILLS, Cashier.

IF THE DOCTOR

says you should take a little stimulant why not get the best. That you will get if you trade at McPaddin's wine rooms opposite the post office. All the choicest brands of ales, wines and liquors.

WOOD TO BURN. Get in your stock of Wood for the Winter. We have all kinds. Hard wood, soft wood, mill kindling and slabs. Edward Cogger & Co., 125 Church and 23 Concord streets.

THE BEST HAT

You may pay more money but you can hardly purchase a better hat than those of the celebrated.

COLLINS and FAIRBANKS'

Make of which we now have a complete line in stock.

Arthur J. Cummiskey 60 Merrimack Street.

ZENDA,

THE NEW IDEA OR IMPROVEMENT IN CORSETS.

The sale of this corset since it was introduced this year, is something marvelous.

Did it ever occur to you how important it was to wear a Perfect Fitting Corset?

It is the secret of perfect dressing; gives you a trim figure and stylish appearance.

The 'ZENDA' Will Do This For You

Made in ten different styles to fit all forms. Corsets fitted free of charge. Money refunded in every case if not satisfactory.

Price from $1 to $5.

BUTTRICK'S Pattern and Corset Parlors,
204-206 MERRIMACK STREET.

ENGLISH CAPITAL FOR AMERICAN INVESTMENTS.

Important to Americans seeking English capital for new enterprises. A list containing the names and addresses of 350 successful promoters who have placed over $100,000,000 sterling in foreign investments within the last six years, and over $16,000,000 for the seven months of 1895. Price $5 or $25, payable by Postal Order to The London and Universal Bureau of Investors, 20, Cheapside, London, E. C. Subscribers will be entitled, by arrangement with the directors to receive either personal or letters of introduction to any of these successful promoters.

The list is first class in every respect, and every man or firm whose name appears therein may be depended upon. For placing the following it will be found invaluable—Bonds or shares of Industrial Commercial, and Financial concerns, Mortgage Loans, Sale of Lands, Patents or Mines.

Directors—SIR EDWARD C. ROSS,
HON. WALTER C. PEPYS,
CAPT. ARTHUR STIFFE.
Copyright.

LOTHROP & CUNNINGHAM,
182 Merrimack Street.
Photographers.
Crayons, Pastels and Water Colors a specialty. All work guaranteed.

LOWELL DAILY SUN.

JOHN H. HARRINGTON, Publisher.

SUN BUILDING, LOWELL MASS.

Issued Daily; Sundays Excepted.

Per Year, $3.00 Per Month, 25c.

City Delivery and Postage Free.

ENTERED AS SECOND-CLASS MAIL MATTER.

Member of the Associated Press

TRAINS TO AND FROM BOSTON.

Southern Division.

To Boston. Lve.	Arr.	From Boston. Lve.	Arr.
6 45	6 10	6 01	§7 08
6 30	7 45	6 30	7 52
6 50	8 08	6 49	§7 27
§7 01	7 58	8 00	7 12
§7 18	8 02	8 39	§1 11
§7 27	8 12	9 00	§1 42
§7 38	8 50	9 15	10 25
7 45	8 35	10 00	11 15
8 50	9 40	10 45	11 52
9 00	10 30	11 30	§12 08
9 40	10 40	12 00	§12 55
11 00	12 06	1 00	§1 49
§11 45	12 30	2 00	2 04
§12 16	1 05	3 00	3 40
1 40	2 50	3 30	4 46
2 00	4 26	4 15	§5 30
§4 00	4 45	5 00	5 44
4 20	5 20	5 25	6 22
§5 20	6 15	5 50	7 05
5 33	6 05	6 15	7 18
§6 24	7 10	7 30	§8 10
§7 02	8 25	8 00	§8 40
		10 15	11 22
		11 20	12 25

Sunday Trains.

To Boston. Lve.	Arr.	From Boston. Lve.	Arr.
§7 18	8 02	2 00	2 56
§7 27	8 12	9 00	10 07
8 45	9 50	1 00	1 57
§9 16	10 10	5 00	6 09
§4 45	5 32	7 31	8 10
§6 58	7 00	8 00	8 40
		9 00	10 15

Western Division.

To Boston. Lve.	Arr.	From Boston. Lve.	Arr.
6 59	8 01	7 30	8 33
8 15	9 13	9 25	10 37
9 25	10 43	10 25	11 46
10 50	12 06	11 50	1 08
12 05	1 38	2 15	3 19
12 15	2 01	3 30	4 20
2 39	3 47	3 40	4 55
3 50	4 14	4 25	5 43
4 05	5 21	5 01	5 18
5 10	6 41	6 01	7 05
6 15	7 30	6 35	7 46
7 00	8 06	9 40	10 41
9 30	10 44		

Sunday Trains.

To Boston. Lve.	Arr.	From Boston. Lve.	Arr.
8 15	9 27	8 07	9 19
12 05	1 27	11 45	12 51
4 15	7 27	6 00	6 28
5 30	7 00	7 00	8 21
7 25	8 44		

Trains by this division leave Lowell from Middlesex street station.

Leave Boston from the new Union Station, Causeway street.

§From Middlesex St. station only.

The sentiment against a Butler statue came from a number of scholarly dudes, but has never commanded any influence The statue will come.

If the democratic party nominates a western candidate it is not unlikely that Hon. W. E. Russell will be given the second place on the ticket—if he takes it.

The Salem common council has decided to advertize in the papers the names of all property owners whose taxes remain unpaid, May 1. Some member of that city council must be very friendly to the newspapers. What the council should do is to hire a man who will collect the taxes even if in so doing he has to sell the property.

The republican state convention will be held March 27 to elect delegates to the national convention. Then the sentiment will be tested in regard to presidential candidates. It is quite probable that Reed delegates will be chosen. Messrs. Lodge, Eben Draper, Crane and Curtis Guild will be the delegates-at-large. Mr. Lodge will present the resolutions which coming from his hand may be expected to have the usual jingo ring on all questions of international policy.

The press of the state, as well as Lieut.-Gov. Wolcott, is vigorously condemning the public demands made upon the chief executive to attend social functions. Acting Gov. Wolcott has signified his intention to accept only invitations of the most pressing character. That custom may be inaugurated, but it will be overlooked when some small man whose chief aim is to catch votes gets into the governor's shoes.

A gentleman named Bates, of Boston, while passing along a street in Malden, had a shock of paralysis. A police officer finding him on the street took him to the lockup assuming him to be "dead drunk." The man died soon after for want of medical treatment. It is but a short time ago since a similar case occurred in Lawrence. It seldom occurs to the average police officer that a man or woman may fall on the streets from other causes than drunkenness.

PROTECTION AGAINST FLOODS.

This year and last, a large portion of this city was overrun by the flood, due to the melting of snow and ice by heavy rains.

Many streets were under water, so that all travel upon them had to be suspended unless what was conducted in boats Hundreds of families suffered by having their cellars flooded and thereby many persons contracted diseases of various kinds that may result fatally. Indeed there is good reason to believe that at least one death has already occurred as a result of cold from flooded cellars.

The question now arises is this state of affairs to continue yearly? It is well known that river freshets are of late years higher and more certain of occurrence than formerly. Indeed it is almost safe to say they are of annual occurence although not always as high as last year.

But should a freshet nearly as high as that of this or of last year occur but once in three years, it would pay the city to build a bank wall wherever that is practible along the river bank as a protection to the flooded district.

The alternative by which the public can be protected against future floods is by deepening the bed of the river which is more impracticable than confining the water to the river bed by bank walls.

That Charter Bill.

[Lawrence American.]

There is strong opposition to the new charter proposed for Lowell and hence a likelihood that if submitted to popular vote it will be defeated as the Lawrence charter was. Nevertheless the legislature will not be following a sound policy if it imposes a charter on any city without the referendum.

The Difference.

"What's the difference between a bachelor girl and an old maid?"

"Well, a bachelor girl thinks she could get married if she wanted to, and an old maid knows she couldn't."—Chicago Record.

SQUELCHED BY SCIENCE.

How a Lover Lost the Hand of a Great Heiress.

CHAPTER I.

J. Ponpon Mortgage, the renowned financier, sat in his sumptuously furnished office, in Wall street, thinking bitter, hard thoughts. Deep lines furrowed his brow, and his fingers twitched nervously as he turned a letter over and over in his hands and read again the lines therein.

"Never have I tried to thwart my daughter's slightest wish," he said at last, "but this thing is too serious. Upon it depends her whole future happiness. This letter from Reggy Van Ordinaire tells me that he loves her, and that she returns his affection. Ha, is it so? Then I must and shall cure her of this absurd passion! Boy!"

A youth entered the private office and bowed to the great financier.

"Go to this address and tell the professor to call at my house tonight at 8 o'clock, and to bring a Rumkorff coil and a Crookes tube with him."

The youth bowed again and left the office.

"Once more will I save my fortunes by the use of the cathode rays," muttered the banker. "Ha, Reggy Van Ordinaire, I doubt me if you can stand that test!"

CHAPTER II.

Reggy Van Ordinaire and Mildred Mortgage sat in the yellow drawing room of Banker J. Ponpon Mortgage's palatial mansion, on Murray hill. Reggy was in faultless evening dress, and Mildred wore a charming gown. The skirt was of plain black satin, well made and perfectly hanging. The bodice was of pale blue soft silk, with the genuine 1830 sleeve, beginning to puff low on the shoulder. It ended in a deep cuff of olive green velvet. The bodice proper was of silk under chiffon, with three simulated box plaits of olive green velvet beginning at the short, square yoke. The high stock collar fastened in an olive green rosette.

Suddenly the lights went out, and the subtle cathode rays from a Crookes tube were directed full on Reggy. Neither he nor Mildred noticed it, because they were too deeply submerged in the sweet dreams of perfect love.

CHAPTER III.

"Mildred, darling, hear me! I swear to you that"—

"Stop!" The beautiful girl raised her genuine-1830-sleeve-beginning-to-puff-low-on-the-shoulder arm with an imperious gesture.

"Stop, Reginald Tabbeldote Van Ordinaire! It is useless for you to attempt to deny the evidence of a Roentgen process cathode photograph. See for yourself!" and the proud girl held out a large photograph.

Reggy looked at it, and then turned as white as he conveniently could. There, in the horrible cathode picture, was his face and form in evening dress; but, standing out with startling clearness, were the pictures of three of his other girls, which he had in an inside pocket, five love letters written by Mildred's rival, 15 cents in coin in his vest pocket, nine pawn tickets, a half used commutation ticket for a Bowery eating house and a dunning letter for his room rent. He also noticed, with horror, that the outlines of his dickey, or false shirt front, were standing out with cruel distinctness in the photograph.

"I could have perhaps forgiven the rest," cried Mildred, with a proud toss of her shapely head, "but the dickey—never!"

And Reginald Tabbeldote Van Ordinaire swankled out into the cheerless night, a broken man.—New York World.

A Patent Lawyer.

Attorney Garrett McEnerny recently appeared as counsel in a case before a justice of the peace at Suisun. McEnerny found it necessary to make frequent objection to the evidence that opposing counsel was attempting to introduce. The justice, whose first rule of evidence is "everything goes," looked first annoyed and then indignant. Finally he could contain himself no longer, and, as a ruling on one of McEnerny's objections, roared:

"Mr. McEnerny, what kind of a lawyer are you anyway?"

"I'm a patent lawyer," replied the attorney facetiously.

"Well, all I've got to say is that when the patent expires you will have a hard time getting it renewed. Go on with the case."—San Francisco Post.

As to Climates.

"What terrible winters you have up here!" exclaimed the shivering southerner.

"Yes; they're tough," said the Chicago man. "And when we have such a morning as this I've got to watch this left ear of mine mighty close."

"What's the matter with it?"

"I froze it when I was down in Georgia last winter."—Chicago Tribune.

Spoiling the Romance.

A San Antonio bridal couple were traveling in Mexico. She was very romantic, and being at the hotel in Monterey she said:

"How lovely and romantic it is here! Do you hear the sound of the castanets?"

"That's not castanets. A man in the next room has chills and fever, and you hear his teeth chattering."—Texas Sifter.

Perfectly Safe.

Wife (petulantly)—Such a lump of selfishness! The house was full of strange noises last night, and I didn't dare close my eyes, and there you were, sleeping like a log. Burglars might have carried us both off, and you wouldn't have known it.

Husband (wearily)—Don't fret, dear. If they ever carry you off, they'll bring you back.—New York Weekly.

GREAT BATTLES are continually going on in the human system. Hood's Sarsaparilla drives out disease and **Restores Health.**

Don't Forget Your Rubbers

Please remember, too, that we have Rubbers which are a constant assurance of dry feet in the worst weather, and that will not slit or give out after a few days' service. Nothing less than a first class article will serve the purpose. The flimsy apologies for Rubbers that flood the market can't protect the feet, and during a whole season it takes so many pairs of them not to do it that they are expensive. Here is comfort and economy for you at

BYAM'S. 62 Central Street

HE WANTED IT HIGH.

Tale of an Exacting Drummer Who Met His Waterloo.

For 40 years has Uncle Billy Fox kept tavern in the little town of La Porte, and in all that time he has had but one occasion to turn a guest from his doors.

The single bus in the town drew up at the little hotel one cold winter evening, and half a dozen passengers alighted. One of them, a commercial traveler of a sort seldom met nowadays, pushed through the door first, marched up to the desk and remarked:

"I want the best room in the house—the best room, do you understand?"

Uncle Billy from behind the register said he understood.

"And," the traveler added, "I want a fire in the room at 10 o'clock too."

"I thought to myself," said the white haired boniface, telling the story recently, "that I would please that fellow. So I picked out the best room in the house and had a nice wood fire built in it. At 10 o'clock I took my guest up stairs, and when we opened the door of his room he was delighted.

"'Ah,' said he, 'this is just what I wanted! This pleases me.'

"Then, as I turned to go, he looked up at the ceiling, and says he:

"'How high is that ceiling?'

"'It's about eight feet,' I says. 'The height that ceilings usually are around here.'

"'Well,' says he, 'it ain't high enough. I'm used to sleeping at the Palmer House and other places where they have high ceilings, and I can't sleep under these stuffy low ceilings. Haven't you got a room with higher ceilings?'

"'Yes,' I says, 'I have a room with higher ceilings, but this is the only one I have warmed for you.'

"'But this one won't do,' he says. 'I've got to have higher ceilings.'

"'All right,' I says, 'come on,' and he picked up his grip and came down stairs after me. We stopped in the office until I could send the old lady who came in on that train up to the warm room. Then, says I, 'Come on,' and the fellow followed me up to the street door.

"'What do you mean?' he asked.

"'Oh, that's all right,' says I. 'Just you come on,' and we went out into the street, where I stopped. There the fellow says to me again, he says:

"'What do you mean by this?'

"'Well,' says I, pointing up to the sky, 'there's a ceiling that God made, and I hope that'll be high enough for you.'

"'What,' he says, 'you wouldn't turn a man out of your house, would you?'

"'Yes,' I says, 'I would.'

"'Well,' he says, trying to bluff it off bravely, 'how much are you going to charge me for the trouble I've put you to already?'

"'If you'll promise not to tell anybody,' I says, 'and never come back here again, I won't charge you anything.'

"'But where can I get a bed tonight?' he finally inquired.

"'Oh,' says I, 'there'll be a train along pretty soon, and you can go on where they've got high ceilings.'"—Chicago Times-Herald.

Hit It the First Time.

McFadden—W'y can't dese noospaper guys write English? Wot does dis duck mean by callin de play last night "decadent?"

Madden—I dunno wot he means, but I know de play was "rotten."—Cincinnati Enquirer.

Civilization's Advantages.

"I am somewhat of a free and untrammeled child of nature," Mr. Dismal Dawson admitted, "but they is some good in civilization nuvvertheless. Wher would I be this sort of weather of it wasn't for the jails?"—Indianapolis Journal.

shortness of breath—a sensation of dryness and heat in the throat. Neglect is dangerous.

HALE'S HONEY OF HOREHOUND AND TAR

Hale's Honey of Horehound and Tar acts like a charm on the throat and bronchial tubes. Use it before it's too late. Sold by druggists.

Pike's Toothache Drops cure in one minute.

Skates 25c. to $3 a Pair.

Sleds 25c. to $3 Each.

Dolls Of All Kinds.

Toys Of Every Description.

BARTLETT & DOW

216 CENTRAL STREET.

PHILIP J. FARLEY, Room 11, Barristers' Hall. Attorney and Counsellor at Law.

JOSEPH W. LEACH, Room 12, Shedd's Block. Pianist and Teacher of Singing.

SMOKE **OLD 64 CIGAR.** H. ROOT, Manufacturer.

JOHN W. McEVOY, 137 Central St., Opp. American House, Attorney and Counsellor at Law.

COURTNEY & COURTNEY, Mansur Block. Counsellors-at-Law. William F. Courtney. Henry S. Courtney.

W. A. LEW, 49 John Street. Clothing Cleansed, Dyed and Pressed. Orders received for cleaning, dying and pressing promptly and neatly executed.

CITY OF LOWELL.

No. 50 A. March 16, 1896.
Notice is hereby given under Section 6, Chapter 100 of the Public Statutes, that Dennis T. Finnegan, Hanorah Finnegan, (D. T. Finnegan & Co.) has applied for a license to sell intoxicating liquors of the first class as common victualler at Nos. 493 and 497 Lawrence and 7 Swift Streets, in three rooms on first floor and cellar.
By order of the Board of Police,
JOSEPH SMITH, Clerk.

CITY OF LOWELL.

No. 50 B. March 16, 1896.
Notice is hereby given under Section 6, Chapter 100 of the Public Statutes, that Dennis T. Finnegan, Hanorah Finnegan, (D. T. Finnegan & Co.) has applied for a license to sell intoxicating liquors of the fourth class as retail dealer at Nos. 493 and 497 Lawrence and 7 Swift Streets, in three rooms on first floor and cellar.
By order of the Board of Police,
JOSEPH SMITH, Clerk.

CITY OF LOWELL.

No. 51 A. March 16, 1896.
Notice is hereby given under Section 6, Chapter 100 of the Public Statutes, that Nicholas Finnell, James Finnell, (Finnell & Co.) has applied for a license to sell intoxicating liquors of the first class as common victualler at Nos. 738 and 740 Gorham and 3 Chambers Streets, in three rooms on first floor and cellar.
By order of the Board of Police,
JOSEPH SMITH, Clerk.

CITY OF LOWELL.

No. 51 B. March 16, 1896.
Notice is hereby given under Section 6, Chapter 100 of the Public Statutes, that Nicholas Finnell, James Finnell, (Finnell & Co.) has applied for a license to sell intoxicating liquors of the fourth class as retail dealer at Nos. 738 and 740 Gorham and 3 Chambers Streets, in three rooms on first floor and cellar.
By order of the Board of Police,
JOSEPH SMITH, Clerk.

CITY OF LOWELL.

No. 52 A. March 16, 1896.
Notice is hereby given under Section 6, Chapter 100 of the Public Statutes, that James J. Fitzgerald has applied for a license to sell intoxicating liquors of the first class as common victualler at No. 359 Market Street, in two rooms on first floor and cellar.
By order of the Board of Police,
JOSEPH SMITH, Clerk.

CITY OF LOWELL.

No. 52 B. March 16, 1896.
Notice is hereby given under Section 6, Chapter 100 of the Public Statutes, that James J. Fitzgerald has applied for a license to sell intoxicating liquors of the fourth class as retail dealer at No. 359 Market Street, in two rooms on first floor and cellar.
By order of the Board of Police,
JOSEPH SMITH, Clerk.

CITY OF LOWELL.

No. 53 A. March 16, 1896.
Notice is hereby given under Section 6, Chapter 100 of the Public Statutes, that George W. Flint has applied for a license to sell intoxicating liquors of the first class as common victualler at Nos. 279 Central and 15 Gorham Streets, in two rooms on first floor and cellar.
By order of the Board of Police,
JOSEPH SMITH, Clerk.

CITY OF LOWELL.

No. 53 B. March 16, 1896.
Notice is hereby given under Section 6, Chapter 100 of the Public Statutes, that George W. Flint has applied for a license to sell intoxicating liquors of the fourth class as retail dealer at Nos. 279 Central and 16 Gorham Streets, in two rooms on first floor and cellar.
By order of the Board of Police,
JOSEPH SMITH, Clerk.

CITY OF LOWELL.

No. 54 A. March 16, 1896.
Notice is hereby given under Section 6, Chapter 100 of the Public Statutes, that Peter L. Furlong, Margaret A. Furlong, (Peter L. Furlong & Co.) has applied for a license to sell intoxicating liquors of the first class as common victualler at Nos. 169 and 175 Lakeview Avenue and 1 Coburn Street, in five rooms on first floor and cellar.
By order of the Board of Police,
JOSEPH SMITH, Clerk.

CITY OF LOWELL.

No. 54 B. March 16, 1896.
Notice is hereby given under Section 6, Chapter 100 of the Public Statutes, that Peter L. Furlong, Margaret A. Furlong, (Peter L. Furlong & Co.) has applied for a license to sell intoxicating liquors of the fourth class as retail dealer at Nos. 169 and 175 Lakeview Avenue and 1 Coburn Street, in five rooms on first floor and cellar.
By order of the Board of Police,
JOSEPH SMITH, Clerk.

CITY OF LOWELL.

No. 55 A. March 16, 1896.
Notice is hereby given under Section 6, Chapter 100 of the Public Statutes, that Thomas F. Garvey, Elizabeth T. Garvey (Thomas F. Garvey & Co.) has applied for a license to sell intoxicating liquors of the first class as common victualler at Nos. 26 and 36 Tremont Street, in five rooms on first floor and cellar.
By order of the Board of Police,
JOSEPH SMITH, Clerk.

CITY OF LOWELL.

No. 55 B. March 16, 1896.
Notice is hereby given under Section 6, Chapter 100 of the Public Statutes, that Thomas F. Garvey, Elizabeth T. Garvey, (Thomas F. Garvey & Co.) has applied for a license to sell intoxicating liquors of the fourth class as retail dealer at Nos. 26 and 36 Tremont Street, in five rooms on first floor and cellar.
By order of the Board of Police,
JOSEPH SMITH, Clerk.

CITY OF LOWELL.

No. 56 A. March 16, 1896.
Notice is hereby given under Section 6, Chapter 100 of the Public Statutes, that William S. Grady, Henry A. Grady, (W. S. Grady & Co.) has applied for a license to sell intoxicating liquors of the first class as common victualler at No. 140 Worthen Street, in one room on first floor and cellar.
By order of the Board of Police,
JOSEPH SMITH, Clerk.

CITY OF LOWELL.

No. 56 B. March 16, 1896.
Notice is hereby given under Section 6, Chapter 100 of the Public Statutes, that William S. Grady, Henry A. Grady, (W. S. Grady & Co.) has applied for a license to sell intoxicating liquors of the fourth class as retail dealer at No. 140 Worthen Street, in one room on first floor and cellar.
By order of the Board of Police,
JOSEPH SMITH, Clerk.

CITY OF LOWELL.

No. 57 A. March 16, 1896.
Notice is hereby given under Section 6, Chapter 100 of the Public Statutes, that William Guiney has applied for a license to sell intoxicating liquors of the first class as common victualler at No. 396 Broadway Street, in two rooms on first floor and cellar.
By order of the Board of Police,
JOSEPH SMITH, Clerk.

CITY OF LOWELL.

No. 57 B. March 16, 1896.
Notice is hereby given under Section 6, Chapter 100 of the Public Statutes, that William Guiney has applied for a license to sell intoxicating liquors of the fourth class as retail dealer at No. 396 Broadway Street, in two rooms on first floor and cellar.
By order of the Board of Police,
JOSEPH SMITH, Clerk.

CITY OF LOWELL.

No. 58 A. March 16, 1896.
Notice is hereby given under Section 6, Chapter 100 of the Public Statutes, that Samuel Handlen, Mary E. Handlen, (Samuel Handlen & Co.) has applied for a license to sell intoxicating liquors of the first class as common victualler at Nos. 102 South and 97 Summer Streets, in five rooms on first floor and cellar.
By order of the Board of Police,
JOSEPH SMITH, Clerk.

CITY OF LOWELL.

No. 58 B. March 16, 1896.
Notice is hereby given under Section 6, Chapter 100 of the Public Statutes, that Samuel Handlen, Mary E. Handlen, (Samuel Handlen & Co.) has applied for a license to sell intoxicating liquors of the fourth class as retail dealer at Nos. 102 South and 97 Summer Streets, in five rooms on first floor and cellar.
By order of the Board of Police,
JOSEPH SMITH, Clerk.

CITY OF LOWELL.

No. 59 A. March 16, 1896.
Notice is hereby given under Section 6, Chapter 100 of the Public Statutes, that George W. Harrington, William D. Harrington, John E. Harrington, (G. W. Harrington & Bros.) has applied for a license to sell intoxicating liquors of the first class as common victualler at Nos. 489 and 495 Gorham and 3 South Highland Streets, in two rooms on first floor and cellar.
By order of the Board of Police,
JOSEPH SMITH, Clerk.

CITY OF LOWELL.

No. 59 B. March 16, 1896.
Notice is hereby given under Section 6, Chapter 100 of the Public Statutes, that George W. Harrington, William D. Harrington, John E. Harrington, (G. W. Harrington & Bros.) has applied for a license to sell intoxicating liquors of the fourth class at Nos. 489 and 495 Gorham and 8 South Highland Streets, in two rooms on first floor and cellar.
By order of the Board of Police,
JOSEPH SMITH, Clerk.

CITY OF LOWELL.

No. 60 A. March 16, 1896.
Notice is hereby given under Section 6, Chapter 100 of the Public Statutes, that John F. Herrick, Michael McDermott, (Herrick & Co.) has applied for a license to sell intoxicating liquors of the first class as common victualler at Nos. 552 and 554 Suffolk Street, in four rooms on first floor and cellar.
By order of the Board of Police,
JOSEPH SMITH, Clerk.

CITY OF LOWELL.

No. 60 B. March 16, 1896.
Notice is hereby given under Section 6, Chapter 100 of the Public Statutes, that John F. Herrick, Michael McDermott, (Herrick & Co.) has applied for a license to sell intoxicating liquors of the fourth class as retail dealer at Nos. 552 and 554 Suffolk Street, in four rooms on first floor and cellar.
By order of the Board of Police,
JOSEPH SMITH, Clerk.

CITY OF LOWELL.

No. 61 A. March 16, 1896.
Notice is hereby given under Section 6, Chapter 100 of the Public Statutes, that Charles H. Joyce has applied for a license to sell intoxicating liquors of the first class as a common victualler, at No. 29 Central and 5, 9, 15 Middle Streets, in two rooms on first floor and six rooms on second floor, basement and cellar.
By order of the Board of Police,
JOSEPH SMITH, Clerk.

CITY OF LOWELL.

No. 61 B. March 16, 1896.
Notice is hereby given under Section 6, Chapter 100 of the Public Statutes, that Charles H. Joyce has applied for a license to sell intoxicating liquors of the fourth class as retail dealer at Nos. 29 Central and 5, 9, 15 Middle Streets, in two rooms on first floor, six rooms on second floor, basement and cellar.
By order of the Board of Police,
JOSEPH SMITH, Clerk.

CITY OF LOWELL.

No. 62 A. March 16, 1896.
Notice is hereby given under Section 6, Chapter 100 of the Public Statutes, that Bernard Kearns, John F. Murphy, (Kearns & Murphy) has applied for a license to sell intoxicating liquors of the first class as common victualler at No. 360 Market Street, in four rooms on first floor and cellar.
By order of the Board of Police,
JOSEPH SMITH, Clerk.

CITY OF LOWELL.

No. 62 B. March 16, 1896.
Notice is hereby given under Section 6, Chapter 100 of the Public Statutes, that Bernard Kearns, John F. Murphy, (Kearns & Murphy) has applied for a license to sell intoxicating liquors of the fourth class as retail dealer at No. 360 Market Street, in four rooms on first floor and cellar.
By order of the Board of Police,
JOSEPH SMITH, Clerk.

CITY OF LOWELL.

No. 63 A. March 16, 1896.
Notice is hereby given under Section 6, Chapter 100 of the Public Statutes, that Patrick Keyes, Jr., Henry J. Keyes, (P. J. Keyes, Jr., & Co.) has applied for a license to sell intoxicating liquors of the first class as common victualler at Nos. 511 and 515 Market Street, in two rooms on first floor and cellar.
By order of the Board of Police,
JOSEPH SMITH, Clerk.

CITY OF LOWELL.

No. 63 B. March 16, 1896.
Notice is hereby given under Section 6, Chapter 100 of the Public Statutes, that Patrick Keyes, Jr., Henry J. Keyes, (P. Keyes, Jr., & Co.) has applied for a license to sell intoxicating liquors of the fourth class as retail dealer at Nos. 511 and 515 Market Street, in two rooms on first floor and cellar.
By order of the Board of Police,
JOSEPH SMITH, Clerk.

CITY OF LOWELL.

No. 64 A. March 16, 1896.
Notice is hereby given under Section 6, Chapter 100 of the Public Statutes, that Patrick Kelley, Julia A. Kelley, (Patrick Kelley & Co.) has applied for a license to sell intoxicating liquors of the first class as common victualler at Nos. 25 and 27 Davidson Street, in two rooms on first floor and two cellars.
By order of the Board of Police,
JOSEPH SMITH, Clerk.

CITY OF LOWELL.

No. 64 B. March 16, 1896.
Notice is hereby given under Section 6, Chapter 100 of the Public Statutes, that Patrick Kelley, Julia A. Kelley (Patrick Kelley & Co.) has applied for a license to sell intoxicating liquors of the fourth class as retail dealer at Nos. 25 and 27 Davidson Street, in two rooms on first floor and two cellars.
By order of the Board of Police,
JOSEPH SMITH, Clerk.

CITY OF LOWELL.

No. 65 A. March 16, 1896.
Notice is hereby given under Section 6, Chapter 100 of the Public Statutes, that Patrick Kilbride has applied for a license to sell intoxicating liquors of the first class as common victualler at No. 18 Stanley Street, in one room on first floor and cellar.
By order of the Board of Police,
JOSEPH SMITH, Clerk.

CITY OF LOWELL.

No. 65 B. March 16, 1896.
Notice is hereby given under Section 6, Chapter 100 of the Public Statutes, that Patrick Kilbride has applied for a license to sell intoxicating liquors of the fourth class as retail dealer at No. 18 Stanley Street, in one room on first floor and cellar.
By order of the Board of Police,
JOSEPH SMITH, Clerk.

CITY OF LOWELL.

No. 66 A. March 16, 1896.
Notice is hereby given under Section 6, Chapter 100 of the Public Statutes, that John F. Kinsela has applied for a license to sell intoxicating liquors of the first class as common victualler at No. 509 Gorham St., in two rooms on first floor and cellar.
By order of the Board of Police,
JOSEPH SMITH, Clerk.

CITY OF LOWELL.

No. 66 B. March 16, 1896.
Notice is hereby given under Section 6, Chapter 100 of the Public Statutes, that John F. Kinsela has applied for a license to sell intoxicating liquors of the fourth class as retail dealer at No. 509 Gorham Street, in two rooms on first floor and cellar.
By order of the Board of Police,
JOSEPH SMITH, Clerk.

CITY OF LOWELL.

No. 67 A. March 16, 1896.
Notice is hereby given under Section 6, Chapter 100 of the Public Statutes, that William S. Knapp, J. Wilfred Paradis (Knapp & Paradis) has applied for a license to sell intoxicating liquors of the first class as common victualler at Nos. 9 and 15 Salem Street, in six rooms on first floor and two cellars.
By order of the Board of Police,
JOSEPH SMITH, Clerk.

CITY OF LOWELL.

No. 67 B. March 16, 1896.
Notice is hereby given under Section 6, Chapter 100 of the Public Statutes, that William S. Knapp, J. Wilfred Paradis (Knapp & Paradis) has applied for a license to sell intoxicating liquors of the fourth class as retail dealer at Nos. 9 and 15 Salem Street, in six rooms on first floor and two cellars.
By order of the Board of Police,
JOSEPH SMITH, Clerk.

CITY OF LOWELL.

No. 68 A. March 16, 1896.
Notice is hereby given under Section 6, Chapter 100 of the Public Statutes, that John Lennon, Thomas E. Lennon (John Lennon & Co.) has applied for a license to sell intoxicating liquors of the first class as common victualler at Nos. 302 and 310 Market Street, in six rooms on first floor and two rooms on second floor (for storage) and cellar.
By order of the Board of Police,
JOSEPH SMITH, Clerk.

CITY OF LOWELL.

No. 68 B. March 16, 1896.
Notice is hereby given under Section 6, Chapter 100 of the Public Statutes, that John Lennon, Thomas E. Lennon (John Lennon & Co.) has applied for a license to sell intoxicating liquors of the fourth class as retail dealer at Nos. 302 and 310 Market Street, in six rooms on first floor, two rooms on second floor (for storage) and cellar.
By order of the Board of Police,
JOSEPH SMITH, Clerk.

CITY OF LOWELL.

No. 69 A. March 16, 1896.
Notice is hereby given under Section 6, Chapter 100 of the Public Statutes, that James F. Lyons, Mary T. Lyons (James F. Lyons & Co.) has applied for a license to sell intoxicating liquors of the first class as common victualler at No. 123 Fayette Street, in three rooms on first floor and cellar.
By order of the Board of Police,
JOSEPH SMITH, Clerk.

CITY OF LOWELL.

No. 69 B. March 16, 1896.
Notice is hereby given under Section 6, Chapter 100 of the Public Statutes, that James F. Lyons, Mary T. Lyons (James F. Lyons & Co.) has applied for a license to sell intoxicating liquors of the fourth class as retail dealer at No. 123 Fayette Street, in three rooms on first floor and cellar.
By order of the Board of Police,
JOSEPH SMITH, Clerk.

CITY OF LOWELL.

No. 70 A. March 16, 1896.
Notice is hereby given under Section 6, Chapter 100 of the Public Statutes, that John McFadden has applied for a license to sell intoxicating liquors of the first class as common victualler at No. 36 Gorham Street, in one room on first floor and cellar.
By order of the Board of Police,
JOSEPH SMITH, Clerk.

CITY OF LOWELL.

No. 70 B. March 16, 1896.
Notice is hereby given under Section 6, Chapter 100 of the Public Statutes, that John McFadden has applied for a license to sell intoxicating liquors of the fourth class as retail dealer at No. 36 Gorham Street, in one room on first floor and cellar.
By order of the Board of Police,
JOSEPH SMITH, Clerk.

CITY OF LOWELL.

No. 71 A. March 16, 1896.
Notice is hereby given under Section 6, Chapter 100 of the Public Statutes, that Elias A. McQuade, Archie D. McDonald (Elias A. McQuade) has applied for a license to sell intoxicating liquors of the first class as common victualler at Nos. 75 and 77 Market Street, in one room on first floor, one room on second floor, one room on third floor, two rooms on fourth floor and cellar.
By order of the Board of Police,
JOSEPH SMITH, Clerk.

CITY OF LOWELL.

No. 71 B. March 16, 1896.
Notice is hereby given under Section 6, Chapter 100 of the Public Statutes, that Elias A. McQuade, Archie D. McDonald (Elias A. McQuade) has applied for a license to sell intoxicating liquors of the fourth class as retail dealer at Nos. 75 and 77 Market Street, in one room on first floor, one room on second floor, one room on third floor, two rooms on fourth floor and cellar.
By order of the Board of Police,
JOSEPH SMITH, Clerk.

CITY OF LOWELL.

No. 72 A. March 16, 1896.
Notice is hereby given under Section 6, Chapter 100 of the Public Statutes, that John J. Mahoney, Katherine Mahoney (John J. Mahoney & Co.) has applied for a license to sell intoxicating liquors of the first class as common victualler at No. 590 Merrimack Street, in four rooms on first floor and cellar.
By order of the Board of Police,
JOSEPH SMITH, Clerk.

CITY OF LOWELL.

No. 72 B. March 16, 1896.
Notice is hereby given under Section 6, Chapter 100 of the Public Statutes, that John J. Mahoney, Katherine Mahoney (John J. Mahoney & Co.) has applied for a license to sell intoxicating liquors of the fourth class as retail dealer at No. 590 Merrimack Street, in four rooms on first floor and cellar.
By order of the Board of Police,
JOSEPH SMITH, Clerk.

CITY OF LOWELL.

No. 73 A. March 16, 1896.
Notice is hereby given under Section 6, Chapter 160 of the Public Statutes, that Charles L. Marren, George A. Marren (C. L. Marren & Co.) has applied for a license to sell intoxicating liquors of the first class as common victualler at Nos. 143 and 147 Gorham Street, in six rooms on first floor and cellar.
By order of the Board of Police,
JOSEPH SMITH, Clerk.

CITY OF LOWELL.

No. 73 B. March 16, 1896.
Notice is hereby given under Section 6, Chapter 100 of the Public Statutes, that Charles L. Marren, George A. Marren (C. L. Marren & Co.) has applied for a license to sell intoxicating liquors of the fourth class as retail dealer at Nos. 143 and 147 Gorham Street, in six rooms on first floor and cellar.
By order of the Board of Police,
JOSEPH SMITH, Clerk.

CITY OF LOWELL.

No. 74 A. March 16, 1896.
Notice is hereby given under Section 6, Chapter 100 of the Public Statutes, that Hugh F. Mellen, Joseph H. Mellen (Hugh F. Mellen & Co.) has applied for a license to sell intoxicating liquors of the first class as common victualler at Nos. 288 and 294 Moody Street, in one room on first floor and cellar.
By order of the Board of Police,
JOSEPH SMITH, Clerk.

CITY OF LOWELL.

No. 74 B. March 16, 1896.
Notice is hereby given under Section 6, Chapter 100 of the Public Statutes, that Hugh F. Mellen, Joseph H. Mellen (Hugh F. Mellen & Co.) has applied for a license to sell intoxicating liquors of the fourth class as retail dealer at Nos. 288 and 294 Moody Street, in one room on first floor and cellar.
By order of the Board of Police,
JOSEPH SMITH, Clerk.

CITY OF LOWELL.

No. 75 A. March 16, 1896.
Notice is hereby given under Section 6, Chapter 100 of the Public Statutes, that John B. Miller has applied for a license to sell intoxicating liquors of the first class as common victualler at No. 38 Aiken Street, in one room on first floor and cellar.
By order of the Board of Police,
JOSEPH SMITH, Clerk.

CITY OF LOWELL.

No. 75 B. March 16, 1896.
Notice is hereby given under Section 6, Chapter 100 of the Public Statutes, that John B. Miller has applied for a license to sell intoxicating liquors of the fourth class as retail dealer at No. 38 Aiken Street, in one room on first floor and cellar.
By order of the Board of Police,
JOSEPH SMITH, Clerk.

CITY OF LOWELL.

No. 76 A. March 16, 1896.
Notice is hereby given under Section 6, Chapter 100 of the Public Statutes, that Patrick H. Moore, Michael W. Cushing (P. H. Moore & Co.) has applied for a license to sell intoxicating liquors of the first class as common victualler at No. 66 Gorham Street, in three rooms on first floor and cellar.
By order of the Board of Police,
JOSEPH SMITH, Clerk.

CITY OF LOWELL.

No. 76 B. March 16, 1896.
Notice is hereby given under Section 6, Chapter 100 of the Public Statutes, that Patrick H. Moore, Michael W. Cushing (P. H. Moore & Co.) has applied for a license to sell intoxicating liquors of the fourth class as retail dealer at No. 66 Gorham Street, in three rooms on first floor and cellar.
By order of the Board of Police,
JOSEPH SMITH, Clerk.

CITY OF LOWELL.

No. 77 A. March 16, 1896.
Notice is hereby given under Section 6, Chapter 100 of the Public Statutes, that Martin Moran, John Walmsley (Moran & Walmsley) has applied for a license to sell intoxicating liquors of the first class as common victualler at Nos. 35 and 37 South Street, in two rooms on first floor and cellar.
By order of the Board of Police,
JOSEPH SMITH, Clerk.

CITY OF LOWELL.

No. 77 B. March 16, 1896.
Notice is hereby given under Section 6, Chapter 100 of the Public Statutes, that Martin Moran, John Walmsley (Moran & Walmsley) has applied for a license to sell intoxicating liquors of the fourth class as retail dealer at Nos. 35 and 37 South Street, in two rooms on first floor and cellar.
By order of the Board of Police,
JOSEPH SMITH, Clerk.

CITY OF LOWELL.

No. 78 A. March 16, 1896.
Notice is hereby given under Section 6, Chapter 100 of the Public Statutes, that Daniel J. Murphy, Johanna Murphy (Daniel J. Murphy & Co.) has applied for a license to sell intoxicating liquors of the first class as common victualler at Nos. 377 Broadway and 41 Willie Streets, in one room on first floor and cellar.
By order of the Board of Police,
JOSEPH SMITH, Clerk.

CITY OF LOWELL.

No. 78 B. March 16, 1896.
Notice is hereby given under Section 6, Chapter 100 of the Public Statutes, that Daniel J. Murphy, Johanna Murphy (Daniel J. Murphy & Co.) has applied for a license to sell intoxicating liquors of the fourth class as retail dealer at Nos. 377 Broadway and 41 Willie Streets, in one room on first floor and cellar.
By order of the Board of Police,
JOSEPH SMITH, Clerk.

C. H. MOLLOY,
Undertaker and Funeral Director
Day and Night Calls Promptly Attended to.
No. 343 MARKET STREET
T. W. MOLLOY, Embalmer.
Telephone 508-3. Morgue connected with this establishment.

DR. KELLEY, SURGEON DENTIST, 161 CENTRAL ST.

WANT COLUMN.

AGENTS and Canvassers wanted everywhere. Big money, wonderfully rapid seller, price within reach of all. Write for illustrated circulars or ten cents sample pair, Peerless Shoe-Lace Fastener Co., 160 Nassau street, N. Y.

$5 TO $20 A DAY, ladies or gents. The new aluminum metal cases for photographs on monuments; preserves the faces of the dead for all time as they were on earth; hermetically sealed and put on in 5 minutes; elegant, rich and ornamental; catchy seller, also other good sellers. Write World Mfg. Co., W1. Columbus, O.

SALESMEN—One in every state to sell our cigars on credit. Samples, good pay, expenses and exclusive territory to proper applicants. Address P. O. Box 1354, New York city.

WANTED—Men and women to work at home; I pay $8 to $16 per week for making Crayon Portraits; new patented method; anyone who can read and write can do the work at home, in spare time, day or evening; send for particulars and begin work at once. Address H. A. Gripp, German Artist, Tyrone, Pa.

VARIETY STORE situated at 158 Broadway, for sale. Inquire at the store.

WANTED—Your child to have Rosy Cheeks. Pure Blood, to rest well. Get a box of the Athan Worm and Scrofula Tablets at all druggists, Price 25c., prepaid, by the Lowell Chemistry Co.

I WANT free tests of Satin-Scent perfumes given and orders filled. Five trial bottles postpaid, 10c. Albert Wood, Perfumer, 725 Woodward, Detroit, Mich. Satin-Skin 25c. Soap postpaid 12c.

PHYSICIAN—Wants a young man of good habits and address, as partner and business agent, in advertising specialty. Must invest some capital. Only those who can do so need apply. Excellent chance. Address Doctor, SUN office, Lowell.

PATENTS—A. L. Hough, No. 925 F. street, Washington, D. C. No attorney's fee until patent is obtained. Write for Inventor's Guide.

TO RENT—A tenement of five rooms. Baldwin street, Middlesex Village. G. D. Kimball, room 14 Runels block, Merrimack square.

FOR SALE—Household furniture, consisting of one mantle bed, square piano, reason for selling, want of room, 180 Gorham street.

FOR SALE—Near school and Branch st car two story two-tenement house, always rented. This is a bargain. Terms to suit you. Price $1450. G. L. Hubbard, 44 Central street.

LADIES—Chichester's English Pennyroyal Pills (Diamond Brand) are the best. Safe, reliable. Take no other. Send 4c., stamps, for particulars, "Relief for Ladies," in letter by return mail. At Druggists. Chichester Chemical Co., Philadelphia, Pa.

FOR SALE—In Pawtucketville, two story two-tenement house in good location. Price $2500. G. L. Hubbard, 44 Central street.

ALL LADIES having a few hours leisure each day should write me at once, regarding pleasant home work which easily pays $18 weekly. This is no deception and will certainly pay you to investigate. Reply with stamped envelop, Mrs. S. A. Stebbins, Lawrence, Mich.

FOR SALE—In Centralville, nearly new cottage, 5000 feet of land on easy terms. Price $1100. G. L. Hubbard, 44 Central street.

WANTED—500 young and old men to bring their old clothes to Fred. P. Lew's Dye house and Clothes Cleaning establishment at 477 Merrimack street, where he can make your old suit as good as new for a small sum.

FOR SALE—Near Wesford street, a nice house, all modern improvements good barn and carriage. This is your chance to buy you a home. Price $3600. G. L. Hubbard, 44 Central street.

TENEMENTS TO LET.

TO LET—Good, pleasant, convenient tenements of 2, 3, 4, 6 rooms, at 79 Chestnut street.

FOR SALE—A beautiful farm of 250 acres, good buildings, grafted orchards, over $2000 worth of wood and timber to pay for farm, cut over 30 tons of No. 1 hay last year, 4 1-2 miles from depot, 2 1-2 miles to Creamery, land slopes to south. Beautiful view if sold this month, will throw in crops, will take $1400, $400 down balance to suit. Apply to Charles W. Pinkham, 45 Merrimack street, old P. O. Block, Lowell.

FOR SALE—On Central street, a good boarding and lodging house, 21 rooms, lots of boarders. Price $500. G. L. Hubbard, 44 Central street.

BELVIDERE---CENTRALVILLE

Pleasant street, residence 9 rooms, bath, steam heat, 4000 square feet of land. A nice house. $4200.

Pleasant street, two tenement house, 13 rooms, one of the best built houses in Belvidere, 4500 square feet of land; $4500.

Wentworth avenue, handsome new residence of 8 rooms, bath, laundry, hot water heat, nice barn, 6 stalls, room for 8 carriages, 15,000 square feet of land, nicely graded and concreted, fruit and shade trees, cost about $6000, will sell on easy terms for $4950.

Centralville Block of 12 tenements and 1 store, all rented, rent for $100 per month. Investigate, $9700; easy terms.

House lots on Beacon street and Merrill avenue, from 19 to 20 cents a foot; easy terms.

See advertisement in other papers for other parts of the city.

A. J. RYAN, Agent.
Room 29A Hildreth Building (Old Post Office)

We are still doing business at the same old stand,

279 DUTTON STREET,

And anybody wishing to have piping, plumbing or steam work done in the best possible manner, just call on us and we will attend to it at short notice. We also keep

The Finest Line of Gas Fixtures

To be seen in this city. Prices always low at

D. H. WILSON'S
279 DUTTON STREET.

Where is the Person

Man or woman, boy or girl, that does not like good, wholesome Bread? You may get along without many articles of food, but Bread you must always have, and when you stop and consider that the best costs no more than the poorest, why not get the best? You are always sure of the best in all kinds of Baking Supplies at

PETER WATSON'S

Bakeries, either at 52 to 60 Charles Street, or our new bakery, 465 Lawrence street.

IT MAY SNOW, FREEZE, AND BLOW ON THE OUTSIDE

But you may keep warm on the INSIDE WITH A LITTLE HOT GIN SCOTCH TOM AND JERRY WHISKEY Etc., Etc. Goods and Service Best in the city.

John M. Pevey,
55—57 MIDDLE STREET.

The hum of the spindle gives life to Lowell as does the **SPINDLE CIGAR** give pleasure to the smoker. Ask for Spindle Cigar and take no other. HENRY FLOOD, Prop.

PETER J. BRADY, GROCER
448 Gorham Street.
Choice Teas, Coffees and Spices
Try our "BIG TWELVE" brand of flour the best in the city.

LOWELL
Trunk Manufactory
P. F. DEVINE, Proprietor.
70-72 Middlesex St. Old Wooden Building

OLYMPIC ALLEYS

The Olympic Bowling Alleys are the finest in the city. No one need go hungry up there as the Butchers and Grocers have entered the tournament, which begins next week Get into the game, and remember these alleys are under the supervision of Tommy Golden. They are open day and night at No. 110 MIDDLESEX STREET.

The Gov. Winthrop Ranges

Excel all others for Baking and their Heating Stoves are the greatest economizers on fuel. The celebrated Stoves may be seen at M. O'Flaheven's at 79-81 Market street. He also does all kinds of Piping and Plumbing, and all kinds of Tinsmithing. Give us a call at

Nos. 79 to 81 Market Street.

I. W. HARPER
NELSON COUNTY, KENTUCKY,
WHISKY

Gold Medals Received for Standard of Quality and Purity at New Orleans, 1885, World's Fair, Chicago, 1893.

Dear Sir:

Do you keep whisky in your house? We presume you do; else you are an exception to the rule.

If you are threatened with consumption there is no treatment equal to one or two drinks each day.

If you have a bad cold a warm toddy at bed time is the thing. In Scarlet Fever, Pneumonia, LaGrippe and Typhoid Fever it is necessary.

When you are tired, it will strengthen you. When downhearted, it will cheer you up. It is a friend in need and a friend indeed.

But you should not abuse a friend, therefore use whisky wisely. If you do not abuse it, it will ever be your faithful servant. If you abuse it, it will make you its slave.

No man becomes a drunkard save after years of determined effort in that direction. Take our advice; use whisky wisely. Don't buy cheap whisky, but buy the best.

Do you ask which is the best? The question shows that you are not posted.

Well the best whisky is that known as the "I. W. Harper." This is a fine Sour Mash, made down in Nelson County, Kentucky, and we are the authorized agents at this place.

We shall be pleased to have you sample it; its excellent quality speaks for itself.

Respectfully,
JNO NOLAN,
7 Whipple St., Lowell, Mass.

Davis & Nickerson
TAILORS,
No. 9 CENTRAL STREET.

COAL, COKE, HARD WOOD, Slab Wood, and Mill Kindlings a Specialty. Wonderful load of Wood for $1.00 J. CARR & CO., Props., No. 201 Charles Street.

The Finest Family Wines and Liquors
To be Found in this city is at
E. FAULKNER'S,
Jefferson Street. Jones' Ale and all the Best Stock Ales, with the Choicest Brands of Liquors and Wines can be found there. He also makes a specialty of family trade. Call and try our LAGER and you will have no other, at No. 72 Jefferson Street.

NEW LUMBER YARD
No. 255 HILDRETH STREET.
Best Quality. Lowest Prices. Cedar Posts a Specialty.
P. V. ALLEN & CO.
Telephone 568-5.

Do You Shave Yourself?

If so you will find our German Lotion an elegant soothing lotion indispensable for tender skin, relieving all soreness and irritation. It is especially recommended for chapped hands and skin. It will agree with any skin and contains nothing injurious.

PRICE 25c.

Imported Bay Rum
25c A BOTTLE.

GOODALE'S
Drug Store
217 Central Street. FISKE'S BLOCK.

BACHELLER, DUMAS & CO.
Paper Ruling, Book and Pamphlet Binding. Blank Books a Specialty.
42 CHURCH STREET.

HAVE YOU DROPPED YOUR WATCH?

If you have, bring it to us and we will repair it promptly and well. 15 years' experience at the repairing bench; and careful attention paid to every job, is the reason for our large and increasing repairing business. Try us once. CLEANING $1.00. MAIN SPRINGS $1.00.

MOWER & SPARKS. 285 CENTRAL ST.

S A MANX SAINT ALSO

WHY ST. PATRICK IS REVERED IN THE ISLE OF MAN.

He Converted the Manxmen to the Christian Faith and Built a Church There. Many Relics of the Saint Are Still Found There—Some Interesting Legends.

Ireland is not the only island of which St. Patrick is the patron saint, nor the only one from which he banished snakes and frogs. The ancient isle of Man has a stronger if not a prior claim on the memory of the saint.

As the story runs, St. Patrick, while but a bishop, was sent in A. D. 444 by the pope on a special mission to Ireland, which had already been the scene of his early labors, and to which he had first of all been taken as a slave from his Scottish home near the Solway firth. The saint was accompanied by 12 other missionaries, one of whom was St. Germanicus of Auxerre, in France, who had come to Britain at the request of the holy father as one of the harbingers of the Christian faith to the Celtic tribes, then under Roman rule.

While crossing the Irish sea, which is noted for its strong tides and sudden tempests, a fierce storm overtook the party, and the vessel was cast away, a total wreck, on a little islet then called "The Peel," a short distance from the mainland, near the present town of Peel. But not a soul on board perished. So remarkable was the escape that it was regarded as miraculous, the islet consisting of jagged rocks and precipitous cliffs where it faces the sea, and presenting such a scene of awful grandeur during a nor'wester as could neither be described nor imagined. So overcome were the rude inhabitants by the manifestation of divine power in the deliverance of the missionaries that they gladly welcomed the latter as messengers from heaven, and forthwith accepted the Christian faith. It is averred that the entire population of the island cast aside their ancient druidical religion on the selfsame day. Thereupon St. Patrick and his band were kept busy for a few months baptizing the converts and organizing the church of the new faith on a firm basis. And from that hour to this the history of the Christian church in the little "kingdom of Man" has been the most unique in Christendom.

The place upon which the saint was shipwrecked has ever since been called St. Patrick's isle, and is now occupied with the ruins of Peel castle. There St. Patrick erected a Christian church, the walls of which are still standing, showing the peculiar "herringbone" arrangement of the old time masonry. Near by the saint and his colaborers also built the famous round tower, which still continues to defy the elements and is in a good state of preservation.

Having divided the island into parishes for the better instruction of the people, St. Patrick went on his way to Ireland, leaving St. Germanicus behind him as the first bishop of Man. This great prelate marked the commencement of his episcopacy in A. D. 446 by laying the foundation on St. Patrick's isle of the cathedral which bears his name and which was rebuilt in 1246, exactly 800 years afterward, by Bishop Simon. This noble fane is now in ruins, but steps

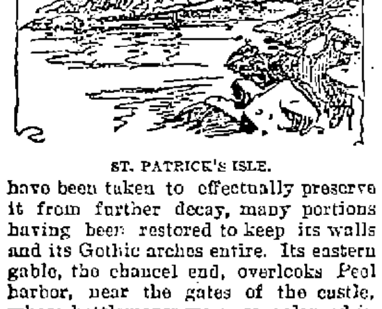

ST. PATRICK'S ISLE.

have been taken to effectually preserve it from further decay, many portions having been restored to keep its walls and its Gothic arches entire. Its eastern gable, the chancel end, overlooks Peel harbor, near the gates of the castle, whose battlements were so enlarged in the middle ages as to inclose the whole of the fortifications and ecclesiastical buildings.

The castle itself covers five out of the seven acres comprising St. Patrick's isle. This island is now connected with the opposite hill by a substantial causeway, forming a bridge between the castle and the hill on the one hand and on the other sheltering the harbor from the westerly storms.

The parishes of the island are respectively named after the church, or "kirk," in each and the ancient saint to whom it was dedicated. Thus there are Kirk Patrick, Kirk German, Kirk Michael, Kirk Andreas, Kirk Bride, Kirk Braddan, Kirk Malew, Kirk Lonan, Kirk Marown and others—17 in all. Peel is situated in Kirk German. Adjoining this, on the south, is Kirk Patrick, where, until quite recently, stood a venerable cruciform church, which was supposed to occupy the site of one still more ancient, built by St. Patrick himself. But a new church has been erected a short distance from the place of the old one, whose dilapidated and insanitary condition necessitated its destruction.

St. Patrick's name is associated with a spring of crystal water situated about a mile from the castle, on the western or seaward side of Peel hill. The hill here rises to the height of 600 feet, and from its summit is spread out a panorama of natural scenery unrivaled for its beauty, the view on a clear day extending to the mountains of Scotland and Ireland, 50 or 60 miles away. This is a locality to which artists swarm in summer to catch inspiration from the book of nature. The spring, known as the Silver well, is said to have been brought forth from the rock by the saint, who blessed it, thereby imparting to it healing properties. In former days many stories were current of miraculous cures having resulted from drinking the water, and the well was guarded with religious care. But a few years ago strangers contaminated and injured it in cutting a road to the slate quarries in the immediate neighborhood, and the fountain has since fallen into neglect; the common belief being that its virtue has gone out of it.

The island also possesses a souvenir of the saint, called "St. Patrick's Chair." This consists of five upright stones on a stone platform forming a seat, and is preserved in a collection of ancient and sacred insular relics.

The traditions of the island comprise many fabulous stories of giants and wizards which have been handed down from the earliest Celtic times. Of these wondrous myths there is one in which St. Patrick figures prominently, and which may be taken as a sample of Celtic mythology in its most awe inspiring form.

Contemporary with the saint there lived in Man a giant of monstrous size, strength and ferocity, who was the terror of the islanders, and who, like all his kind, was addicted to human flesh. This monster was blessed with three

RUINS OF CHURCH BUILT BY ST. PATRICK.

legs, and so agile was he that he could leap at one bound from St. Patrick's isle to Peel hill, a distance of more than 800 yards. Such was his fearful strength that five large bowlders of white quartz, weighing altogether many tons, were severally hurled by him from the same isle to the side of another hill nearly three miles away, above a place called Shergydhoo, and there they are to this day, bearing the finger marks of the giant where he grasped them. Visitors to Peel castle are always told the legend, the white stones being visible on the side of the hill in the distance.

For attempting to kill St. Patrick the monster was cursed by the holy man in the Virgin's name, and fled the island. So overcome was he by fear and in such a hurry was he to get away from the presence of the angered saint that, with one awful leap, he cleared the space between St. Patrick's isle and Contrary head, about a mile southward from the castle, and forever disappeared. Tradition fails to tell the fate that subsequently befell him, but it is assumed that he perished in the waters of the Irish sea and that his body was cast up by the waves. At any rate, outside the castle walls, on the northwestern side, is "The Giant's Grave," where the three legged monster is said to have been buried, the mound that marks his resting place being more than 60 feet in length.

This story is interesting in another way, because it is commonly believed among the Manx that the idea of "The Three Legs of Man" was originally suggested by it. This strange device was first adopted as the Manx coat of arms by Alexander III, king of Scotland, about A. D. 1270, after he had purchased the sovereignty of "the kingdom of Man and of the isles" from its last Scandinavian sovereign, Magnus VI of Norway.

JAMES KERMODE.

FOUR GREAT IRISHMEN.

Burke, O'Connell, Parnell and McCarthy and What They Have Done.

Ireland has produced a number of the greatest orators, the keenest parliamentarians, the most sagacious statesmen, the best scholars, the most sympathetic poets and the warmest patriots. She has had her name emblazoned upon the temple of fame, through the efforts of those who have been nursed in the cradles of the houses which deck her land. In the political arena there are four names associated with the work of this century and its predecessor, which stand out in prominence—namely, Edmund Burke, Daniel O'Connell, Charles Stewart Parnell and Justin McCarthy.

Edmund Burke, one of the greatest names in the history of political literature, was born in Dublin, on Jan. 12, 1729. He took a seat in the house of commons in 1766. He first astonished the commons at St. Stephen's with his electric eloquence, command of language, power of argument and extent of information, while debating the declaratory act. His early efforts in favor of Roman Catholic emancipation, his patriotic designs for the amelioration of Ireland, the circumstances attending his first session in parliament, his rapid rise to eminence as an orator and a statesman, his enunciation of the doctrine of free trade, the obloquy and the difficulties of every kind against which he had to contend, the beginning of his enmity to Chatham, his struggle against the court in 1760, his exertions for the freedom of the press, his ideas on Indian reform in 1773 and his speeches upon the American Revolution are all subjects occurring during his parliamentary career which do not yield in interest and magnitude to the events of the present generation.

O'Connell's striking greatness was achieved in the field of Irish politics. From early manhood he had turned his attention to the condition of Ireland and the mass of her people. Having a firm faith in the influence of his church, he perceived that it might be made an instrument of immense political power in Ireland. As a result of his labors Catholic Ireland was arrayed to a man in an organization of enormous power, that demanded its rights in no uncertain voice.

The history of the life and work of Charles Stewart Parnell is of recent date and the property of every living Irishman. A man of transcendent genius, his elevation to the brightest place in the affections of the people of his adopted country is not to be wondered at, although history affords no parallel of such a rapid rise among her statesmen. Parnell was the "uncrowned king," and future generations will forget the faults and shortcomings of the man in remembering the assiduous efforts he made for the welfare of Ireland.

Justin McCarthy, his successor in the leadership of the National party, is a man of letters and of vast attainments. At present he is trying to conciliate the different factions of the Irish party and is actively engaged in forcing the claims of Ireland upon the attention of the imperial parliament.

GOOD FATHER MATHEW.

How He Made Things Pleasant For an Amateur Band.

Justin McCarthy tells an anecdote of Father Mathew which well illustrates the kindly character of that good man:

"I can remember well how in the far-off days of Father Mathew's temperance movement every temperance association prided itself upon its band. Father Mathew encouraged this artistic feeling, and was very patient with the defects of execution which occasionally followed even the most musical intentions.

"He was entertained once at a tea meeting in a small country town. There was a band, and the band struck up for his gratification an air from one of Moore's melodies. Father Mathew made every expression of delight.

"There was a pause, and then the band began again—the same air. Another pause, and still the same familiar tune. One of the guests, to whom no particular reflection had occurred, suggested in an ill starred moment that Father Mathew should be allowed to select his own favorite air for the next performance.

"The good father had, however, long since grasped the whole meaning of the situation. He rose and smiled his sweet, winning smile, and declared that he liked so much the air they had just been listening to that for his part he would prefer to hear that and nothing but that for the whole evening.

"Dear Father Mathew! How he won the hearts of that orchestra! How he softened away all difficulties and relieved all distressed minds! The band was made up of very young men; it had been practicing but a short time, and rose to the performance of only one single air. Father Mathew had guessed this almost from the first, and made things pleasant for every one."

Unpopular With Friends and Foes.

A lieutenant colonel in the Irish brigade was dispatched by the Duke of Berwick to Louis XIV with an account of some irregularities among his troops at Fort Kiel. His majesty, considerably annoyed, exclaimed:

"These Irishmen give me more trouble than all the rest of my soldiers."

"Your majesty's enemies make the same complaint," rejoined the officer.

When you need printing remember THE SUN.

AYER'S HAIR VIGOR PRESERVES THE Natural Color of the Hair

Chichester's English Diamond Brand.
PENNYROYAL PILLS
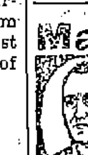
Original and Only Genuine. SAFE, always reliable. LADIES ask Druggist for Chichester's English Diamond Brand in Red and Gold metallic boxes, sealed with blue ribbon. Take no other. Refuse dangerous substitutions and imitations. At Druggists, or send 4c. in stamps for particulars, testimonials and "Relief for Ladies," in letter, by return Mail. 10,000 Testimonials. Name Paper. Chichester Chemical Co., Madison Square, Sold by all Local Druggists. Philada., Pa.

Manhood Restored.
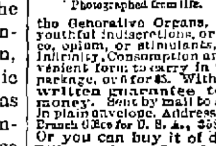
BEFORE AND AFTER USING. Photographed from life.
NERVITAS, the Wonderful Roman Remedy, is sold with a written guarantee to cure all Nervous Diseases, such as Weak Memory, Loss of Brain Power, Headache, Wakefulness, Lost Manhood, Nervousness, Atrophy, Emissions, Varicocele, Lassitude, all drains and loss of power of the Generative Organs, caused by over-exertion, youthful indiscretions, or the excessive use of tobacco, opium, or stimulants, which ultimately lead to Infirmity, Consumption and Insanity. Put up in convenient form to carry in the vest pocket. Price $1 a package, or 6 for $5. With every $5 order we give a written guarantee to cure or refund the money. Sent by mail to any address. Circular free in plain envelope. Address ROYAL CHEMICAL CO., Branch Office for U. S. A., 358 Dearborn St., CHICAGO, ILL. Or you can buy it of druggist below: Ellingwood & Co. & Goodale's Drug Store LOWELL, MASS.

Boston and Maine Railroad

Winter Arrangement.

WESTERN DIVISION.

Corrected to October 20, 1895.
TRAINS LEAVE MIDDLESEX STREET DEPOT, LOWELL.

For Boston, at 6.50, 8.15, 9.25, 10.50 a. m.; 12.05, 12.45, 2.30, 3.20, 4.05, 5.10, 6.15, 7.00, 9.30 p. m. SUNDAYS, 8.15 a. m., 12.05, 4.15, 5.30, 7.25 p. m.
For Lawrence, 6.31, 9.25, 10.50 a. m.; 12.05, 2.30, 3.40, 4.05, 5.10, 6.15, 7.00, 9.30 p.m. SUNDAYS, 8.15 a. m., 12.05, 5.30, 7.25 p. m.
For Haverhill, 6.30, 9.25 a. m.; 12.05, 2.30, 3.40, 4.05, 5.10, 6.15, 7.00, 9.30 p. m. SUNDAYS, 8.15 a. m., 12.05, 5.30, 7.25 p. m.
For Salem and Lynn, 2.05, 5.10 p. m.
For Newburyport and Amesbury, 12.05, 2.30, 4.05, 6.15 p. m.
For Exeter and Dover, 6.50, 8.30 a. m.; 12.05, 3.40, 4.05, 5.10 p. m. SUNDAYS, 5.30 p.m.
For Rochester and Alton Bay, 8.30 a. m.; 12.05, 4.05 p. m.
For Somersworth, N. H., Salmon Falls, Saco and Portland 6.50, 8.30 a.m.; 12.05, 4.05, 5.10 p. m. SUNDAYS, 5.30 p.m.
For Augusta, Bath, Waterville, 8.30 a.m.; 12.05, 5.10 p. m. SUNDAYS, 5.30 p. m.
For Lewiston, 8.30 a. m; 12.05, 4.05, 5.10 p. m.
For Bangor, Belfast, Skowhegan, Rockland, 8.30 a. m. 5.10 p. m. SUNDAYS, 5.30 p. m.
For St. John, N. B., Halifax, N. S., Montreal and Quebec, 8.30 a. m., 5.10 p. m. (5.10 does not run Saturdays); SUNDAY, 5.30 p. m.
For Eastport and St. John's (per steamer), on Mondays and Fridays at 12.05 p m.
For Castine, Deer Isle, Sedgwick, Bar Harbor, Jonesport and Machiasport (via steamer Frank Jones of Rockland), Tuesdays and Fridays at 5.10 p. m.

Southern Division.

On and After Oct. 20, 1895, Trains Leave Merrimack Street Depot, Lowell, as Follows:
For Boston, 5.45, 6.30, ¶6.50, *7.45, *8.50, ¶9.00, *9.40, 11.00 a. m.; 1.40, ¶3.00, 4.30, ¶5.33 p. m. SUNDAYS, 1.45 a. m.
Trains Leave Middlesex Street Station, Lowell, as follows:
For Boston, 5.48, 6.34, ¶6.53, §7.01, §7.16, §*7.27, *7.48, *8.57, 9.(3, *9.59, 11.02, 11.45 a.m; 12.16, 1.43, ¶3.03, ¶4.03, 4.33, 5.20, ¶5.36, 6.24, 7.52 p. m. SUNDAYS, §*7.18, §*7.27, 1.45, *9.16 a. m; §4.25, §5.58 p. m.
For Woburn, 6.30, §7.01, 7.45, 11.00 a.m.; 1.40, 4.30 p.m. SUNDAYS, 8.45 a. m., §4.25, §5.53 p.m.
*Express. §Northern Depot Only. ¶Via Bedford.
For Lawrence, 6.30, 10.00 a. m; 4.15, 5.59 p. m
For Salem, and Way Stations, §7.38 a. m.; 1.25, 5.50 p. m.
☞ Time given below is from Middlesex street station.
For Ayer Junction, and Way Stations, 7.15 a. m.; 12.00, 5.00 and 5.47 p. m. SUNDAYS 2.15 p. m.
For Amherst, Milford, and Wilton, 9.14 a. m.; 1.00, 3.43, 5.42 p. m. SUNDAYS 2 p. m.
For Greenfield, Peterboro', Bennington, Hillsboro', and Keene, 9.14 a. m., and 3.43 p. m. SUNDAYS, to Greenfield, 2.00 p. m.
For Nashua, Manchester and Concord, 7.40, 9.14, 9.45 a.m; 12.11, 1.00, 1.42, 3.43, 5.42, 6.20, 8.13, 9.43 p.m. SUNDAYS 10.09 a. m. (to Nashua only) 3 p. m., 2.00, 6.02, 8.13, 8.43 p. m.
For Penacook, Franklin, Lebanon and White River Junction, 9.14, 9.45 a. m; 12.11, (1.42 to Franklin and Bristol only), 5.42, †8.13 p. m.
For Warner, Bradford, Sunapee, Newport, (N. H.), Claremont and Claremont Junction—7.40 a. m; 1.42 p. m.
For St. Johnsbury, and Lyndonville via Wells River—9.45 a.m; 1.42, †8.43 p. m.
For Montpelier, Montreal, Essex Junction, Burlington and St. Albans, via Central Vermont line—9.45 a. m. 12.11; †8.13 p. m.
For Montreal and Quebec, via Montreal and Boston Air Line—9.45 a. m.; †8.43 p. m.
Quebec Express—via White River Junction, 12.11, 8.13, p. m., daily except Sunday.
☞ † Daily for Montreal.

D. J. FLANDERS, Gen. Passenger and Ticket Agent

It cures from head to foot.

Puritana

Trade Mark

Registered.

Nature's Cure

Improper digestion causes over 92% of all suffering and diseases of the Blood, Liver, Stomach, Kidneys, Lungs, Nerves, Brain or Skin. Puritana renews and strengthens the

Power Producer

of the human system, the Stomach. It makes the health right, because it makes the Stomach right.

It brings New Blood, New Nerve Force, New Strength, New Life.

If you are a sufferer, get of your druggist this great disease-conquering discovery (the price is $1 for the complete treatment, consisting of one bottle of Puritana, one bottle of Puritana Pills, and one bottle of Puritana Tablets, all enclosed in one package), or write to the undersigned, and you will bless the day when you heard of Puritana. The Puritana Compound Co., Concord, N. H.

C. B. Coburn & Co.

Have all the requisites for Spring Cleaning.

Plastico, Paris White Lime, Glue, Fresco Colors, Sponges and Brushes. For coloring, Whitining and Kalsomining.

C. B. COBURN & CO.
61-67 Market Street.

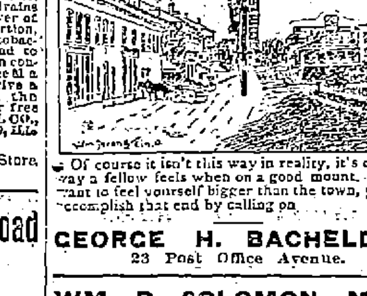

Of course it isn't this way in reality, it's only the way a fellow feels when on a good mount. If you want to feel yourself bigger than the town, you can accomplish that end by calling on

GEORGE H. BACHELDER,
23 Post Office Avenue.

WM. B. SOLOMON, M. D.
(Eldest son of the late Dr. James M. Solomon, the Celebrated Specialist in Chronic Diseases) of Attleboro, Mass.,
Has Opened an Office in
Swan Building, Central, St., Lowell
Office Hours: 10 to 12 a. m., 2 to 5 & 7 to 9 p. m.

GO TO
CAVANAUGH & DISSAULT
FOR
Fine Custom Tailoring
42 CENTRAL STREET.

UNION TAILORS

The only shop in town using the Union Label.
Call and see our line of SUITINGS and OVERCOATINGS at Rock Bottom prices.
F. S. Sharrow, 200 Central St.

CARRIAGE REPAIRING.

THE KIND THAT PAYS

THE SAWYER CARRIAGE CO.
Worthen Street.

Freeman
Photographer. Hildreth Building.

WET FEET

lead to Colds.
Colds develop into Pneumonia—the great harvester for Father Time!

Take a Dose Now and Then of

ROCK RYE and HONEY

THE GREAT FRENCH REMEDY

All first-class Druggists have it on sale.

3 Sizes. 3 Prices
ONE STANDARD GRADE.
ROCK, RYE AND HONEY
CURES.

French Academy.

Director, M. MICHEL, Of Paris.

Private Lessons and Classes in French Language, Elocution, Vocal Culture, Piano, Organ, etc.

FRENCH LANGUAGE and SINGING taught by Prof. M. MICHEL.
For Terms and Particulars apply from 10 to 12 a. m., and 2 to 5 p. m., every Monday, Wednesday, Thursday and Saturday, at 81 Merrimack street.

ARTHUR M. BERTRAND,
(Successor to F. W. Sargent.)
Merchant Tailor
Fine Tailoring a Specialty.
24 Middle Street, Lowell, Mass.
Dress Suits to Let.

Wm. E. Livingston
DEALER IN
COAL, WOOD, LIME
CEMENT, SAND, GRAVEL, HAIR, KAOLIN, PLASTER, BRICKS, FERTILIZERS
Straw, Hay, Grain, Flour, Etc.
No. 15 Thorndike Street.
Branch Office, 49 Merrimack Street, Calderwood's Cigar Store.

At No Time

This winter have coughs been so prevalent as now. Everybody is coughing. It seems epidemic. No preparation relieves so quickly; no preparation seems to reach the seat of the trouble at once; no preparation cures, without disturbing the stomach, like

ELLINGWOOD'S COUGH BALSAM

Its merits are heralded by those who have been cured, and its fame is rapidly extending. You cannot afford to let that cough run. It is positively dangerous. As one of our customers say: "Ellingwood's Cough Balsam is a happy mixture." Try it and you will never be without a bottle in the house.

25 CENTS A BOTTLE.

ELLINGWOOD & CO.
APOTHECARIES,
Merrimack, Cor. Central St.
And 155 Central, cor. Middlesex St.

WILL BE SOLD
To the Buyers at the
EAGLE SHOE STORE
Men's $2.00 Shoes, Yours at $1.50.
EAGLE SHOE STORE
215 DUTTON STREET.
J. J. LONERGAN, - - Prop.

Manchester and Concord, N. H.
GENERAL
Express Forwarded
Successors to Post Gardner Express Co.,
J. E. ROBERTSON, Supt., Concord, N. H.
For Boston, New York and all connecting points South and West. Low rates and prompt service.
OFFICE, 15 CENTRAL ST.
D. A. HILL, AGENT
Telephone 66-3. j22 lm

JAMES H. CARMICHAEL, No. 67 Central Street.
Counsellor at Law and Notary Public

A. G. POLLARD & CO.

NEW STYLES

IN

FINE OUTING FLANNELS

JUST OPENED

5 cases of Remnants of new styles of soft and fine onting Flannels in light and medium colors, small stripes and checks

AT 6¼C. YD.

Regular price of the same goods on the piece is 10c. per yard and as these Remnants come in suitable lengths for childen or ladies skirts, dresses, wrappers, night gowns or gents' shirts, they are just as good to buy at a lower price.

BASEMENT DEPT.

A. G. Pollard & Co.

OUR CARPETS

FOR SPRING HAVE ARRIVED.

Novelties in special designs and colorings are a leading feature of our display. All our lines are filled to overflowing with bright, novel and artistic patterns from the leading manufacturers. Chamber and Parlor Suites a specialty.

We Guarantee Every Richmond Range.

PETER DAVEY,

Undertaker and Furniture Dealer,
134 Market Street - - - Opposite Palmer
TELEPHONE: RESIDENCE, 458-2: STORE 314-2.

Nineteen Cents.

This week our large show window is devoted to articles at 19c each or one given with a pound of our famous 60c tea. Every lady in Lowell should see this display. You are sure to see something you want, and the price is away down. We have a few 112 piece dinner sets, slightly imperfect that we would wish to dispose of, they are nicely decorated and gold lined, used to sell at $12.00 a set. Will sell them at $5.49. If you contemplate buying anything in a Tea, Dinner, or Toilet set in the near future, you should see our stock, one floor entirely devoted to sets.

Kinsella's, The U. S. Tea Co.

82 PRESCOTT ST. Elevator Accommodation. FIVE FLOORS.

Wages Increased.

Every person working for a living is always anxious for an increase of their Wages. The way to get it is to visit the Union Market where you will save enough on your weekly purchases to add ONE DOLLAR to your income. Don't forget this and give us a trial, you will be more satisfied.

THE ONLY
Union Market, Middlesex St. Foot of South

SCOTT & O'DAY,
Plumbers and Sanitary Engineers
Steam, Gas and Water Piping.
JOBBING PROMPTLY ATTENDED TO
54 APPLETON STREET.
Opposite New Post Office. Telephone 54-4.

IF YOU WANT A CASE
Of the Leading Brands of
LAGER, JONES' ALE, Or PORTER
TELEPHONE.
J. H. RILEY,
Bottler, Nos. 96 and 102 Lakeview Avenue
Telephone Number 474-4.

NEW MUSIC HALL, W. H. BOODY, Manager.
Lowell's Favorite Actress,
MISS ETHEL TUCKER
and excellent company under direction H. P. MELDON.
TO-NIGHT.
The Lost Paradise
Friday Night—BY SPECIAL REQUEST—Miss Tucker's Masterpiece,
QUEENA.
Saturday Matinee and Night.
ALONE IN LONDON!
Candy at the Matinee for all the children.

3 NIGHTS and Two Matinees, Commencing Monday, March 16th. Extra Matinee St. Patrick's Day.
ADA BOTHNER, as TEDDY.
And a Clever Company of Comedians, Presenting
Hoyt's, a Bunch of Keys, OR THE HOTEL.
The Latest Success, The Trilby Quartette. A Great Entertainment in every sense of the term. Polished up to date.

SAVOY THEATRE

G. T. DUNBAR, Manager.

A Gigantic Bill, Week of March 16.
WARD & CURRAN—"The Two Clippers," late of the original Clipper Quartette, The World's Greatest Comedy Duo.
THE BAGGESONS—The Human Cork Screw and the Juggling Waitress, presenting an entirely novel idea in the art of entertaining.
CELEST—The Acknowledge King of the Silver Wire.
ANNIE WILKS—The Little Star.
AMMONS CLERISE TRIO—America's Representative refined Musical Artists in their grand parlor entertainment.
DICK LEGGETT—Eccentric Character Comedian, Grotesque and Wooden Shoe Dancer and the London Craze, "The Rising Generation."
HAVENS & ANDREWS—Sketch Artists presenting "The Irish Senators."
Prices: 10, 20, 25, 35c. Box seats 50c.
Seats may be secured 3 days in advance. Box office open from 12 to 1; 1.45 to 3, and 7.15 to 8.30. Entertainments daily, at 2.30 and 8 p. m. Doors open at 1.45 and 7.15.
Special matinee prices to children, 10c. to all parts of the house. Every child attending the Matinee on Saturday will receive a present.
Each lady holding a reserved seat ticket will receive a souvenir.

Wonderland Musee

AND PARLOR THEATRE.

Located on the Site of the Bijou Theatre, opposite City Hall.

A Recreational Paradise for the Respectable Classes only. Every effort an honest endeavor, and every endeavor an added laurel to our wreath of success.

Week of March 16 in Our Curio-Hall.—A Necromatic Paradox and Unfathomable Mystery, Thauma, the most profound illusion ever known since the beginning of time, produced by America's greatest creator of mystic novelties, Prof. Wendell H. Ordway. A sensational novelty from the Land of the Sultan, Mohamed Basha, and troupe of Turkish dancers. An innovating exemplification of life in the realms of Mosques, by real Natives and a genuine whirling Dervish. The Great Salvall, King of Cards. Prof. Adolph, the Human Salamanda. Moraize, in Feats of Extraction Supreme. Prof. Washburn, and his Family of Automatons. Orileon, the Fortune Teller, the Wire King; and a New and Finely appointed Shooting Gallery.

On the Stage in the Theatre.—Miles & Ireland, the Gems of Erin. May Walsh Ireland, Descriptive Vocalist. Komochi, Japanese Lady Magician. Jas. C. Hughes, late of Dockstader's Minstrels. Parker & Retardo, Female Impersonators and Fashion Plates. Miss Rita Durand, in Popular Songs and Rapid Changes. Fredo & Griffin, The Monarchs of Musical Comedy. The Stock Company in a Laughable Farce.

Special Notice.—Circumstances require an inauguration for the future of this important change in the price, hours of performances, and customs, at this house, which we trust will meet with the universal approval of our patrons, and be accepted as wholly in their individual interest. Four Shows daily will be given in both departments, and the theatre will be open continuously for all who desire to see the stage performance without waiting for the exhibition in the Curio-Hall, and what may have been missed at the first performance, the patrons can remain in their seats and see the next Show without purchasing another ticket. On and after Monday, March 16, The Price of Admission will be 10c. Reserved Seats in the Theatre 5 and 10c.

All ladies and children purchasing a 10-cent admission ticket to the Curio Hall during the afternoon, will be admitted to the Theatre, upstairs, without extra charge, and given the best seat in the house.

Door open at 1 and 6.30 p. m. Stage Performances commence at 2.30, 4, 8 and 9.30 p. m. Exhibition in Curio-Hall one hour previous.

Admission 10 Cents.

THE LOWELL
Gas Light Company
OFFICE:
22 Shattuck Street, Corner Middle

SEWALL G. MACK, President; JACOB ROGERS, Treasurer; D. B. BARTLETT, Clerk.
Directors: Sewall G. Mack, Levi Sprague, Jacob Rogers, A. G. Cumnock, George S. Motley, Edward M. Tucke, James Francis.

PRICE OF GAS

With the Discount Off for Prompt Payment, is

$1.00 One Thousand Feet

First Class Cooking Stoves set up and rented at a low rate per year. piping included. COKE, broken, screened and delivered, at $4.50 per chaldron; $2.25 per half chaldron, cash.

No charge made for the use of meters.

No charge made for running supply pipes from street mains to consumer's cellar.

Orders when left at office promptly attended to

ASPARAGUS TIPS, 20 Cents.

A tip for one week on a bargain. 1 quart can of Asparagus Tips, 20 cents a can. These are the best goods put up and every can warranted.

We are still selling Red Kidney and Pea Beans for 5 cents per quart. New figs in layers, 10 cents pound.

F. M. BARNEY & CO.
Wholesale and Retail Merchant,
415 MIDDLESEX ST., LOWELL, MASS.

Dr. WALKER DENTIST.

CHARLES H. FROST, 78 Central Street.
Dealer in Watches, Diamonds, Jewelry, Musical Instruments, Violin, Guitar and Banjo Strings, Ammunition, Fire-arms, etc. Fine Watch repairing.

THE WEATHER.

ALMANAC FOR MONDAY, MARCH 16.

SUN RISES	5 53	MOON SETS	8 21 PM
SUN SETS	5 58	FULL SEA	12 30 AM
LENGTH OF DAY	12 05		12 45 PM

Forecast for New England: Cloudy and threatening with snow; slowly rising temperature; easterly winds.

LOCAL NEWS.

The gentlemen's delight, Old Hundred.

T. C. Lee, fire insurance, Donovan bl'd.

Mr. and Mrs. N. G. Norcross have gone to New York.

Mr. and Mrs. John Davis of Andover street are in New York.

The Lowell Wall Paper Co.; all styles; all prices, 18 Church street.

A place will be reserved for ladies at the Leinhas sale at Parker block, Middle street.

Inyourbinlow? If so order your coal now of Rourke & Sullivan by postal or telephone.

Miss Allen of Chicago is the guest of her sister, Mrs. Alexis D. Sargent of Huntington street.

Leinhas' furniture sale will commence today at 9 a. m.; afternoon at 2. C. F. Keyes, auctioneer.

Mrs. F. C. Beharrel of 59 Freemont street, is entertaining Miss Isabelle Laugmaid of Concord.

Frank H. Harris says it is his intention to have trotting races this year at Wannalancit park, North Chelmsford.

Best coal at lowest prices at E. A. Wilson's, cor. of Bridge and Merrimack street Runels building. If you have no time to call, telephone.

A number of clerks from the local post office attended the meeting of the Merrimack Valley post office clerks held in Nashua, yesterday.

The recent freshet in the Merrimack left a deposit of silt and sand on the Pawtucket boulevard and adjoining grassland similar to that of last year.

For sickness and health pure whiskey is a valuable beverage and I. W. Harper's is at the head of the list. Ask John Nolan for a bottle. Telephone, 535-5.

The members of the Y. P. S. C. E. of the Swedish Congregational church visited Gustave Anderson at his home Saturday night and gave him a handsome present.

Saturday was the eleventh anniversary of the birth of Oal S. Young of Robbins street and many of his friends assembled at his home and presented him a gold ring.

Members of the Ladies' auxiliary of the Mathew Temperance institute of North Billerica have appointed a committee to arrange for a leap year party early in April.

Norwegians Organize.

The Norwegian residents of this city to the number of 30, met Saturday evening in Urban hall, and formed an organization to be known as the Norwegian Sick Benefit society.

Teachers' Insurance Bill.

The hearing on the petition for compulsory insurance of school teachers will be held at the state house in Boston, Wednesday, at 10.30 a. m. It is expected that many Lowell teachers will attend.

Remembered by Friends.

Thirty years ago Friday, Wm. Houston entered the employ of the Boott Manufacturing company, and Friday evening he was waited on at his residence and he and his wife were presented two easy chairs.

Burke Auxiliary.

There will be an important meeting of the ladies' auxiliary of the Burke Temperance institute in their hall, Monday eve., March 16th, 7.30 sharp. A full attendance is expected. Per order

FRANK T. O'NEIL, Pres.

The SUN Gets the Contract.

The committee on printing met Saturday night and opened bids from all the local printing offices for printing the municipal register. The contract was awarded to THE SUN, the price being 90 cents per page.

POLICE NOTES.

Card Players Arrested Sunday Morning—Driving off a Doctor's Horse.

Sergt. Brosnan and Patrolmen Ganley and Stowell arrested four men for playing cards in a barber shop on Gorham street, near Summer, early Sunday morning.

John J. Monahan was arrested Saturday night for driving away with Dr. Welch's horse and carriage.

Supt. Davis returned from Lewiston, Me., Saturday afternoon with George Howe, arrested in that city on a charge of larceny in this city.

TIMEKEEPER WM. HARRIGAN

SEVERS HIS CONNECTION WITH THE STREET DEPARTMENT.

Political Pressure Brought to Bear on Supt. Cheney—Mr. Harrigan Was Employed in the Street Department Twelve Years—The Position a Civil Service One.

William H. Harrigan, for 12 years the timekeeper and clerk of the street and sewer committee, received notice of his removal from Superintendent Cheney Saturday. It is understood the sewer committee and Supperintendent Cheney were willing Mr. Harrigan should remain, but the political pressure of republican members of the street committee compelled Mr. Harrigan's retirement. The position, on account of its clerical duties, comes within the civil service law.

Mr. Harrigan, because of his knowledge of the street department and its working has always been of great assistance to the superintendent of streets. During previous republican administrations he was retained, being considered too valuable a man to allow to go.

His removal is due to the opposition developed against him, not alone on account of his politics, but a spirit of religious bigotry is undoubtedly the underlying motive.

Removal.

Dr. Eastman has removed his office to the Bon Marche Building, rooms 3 and 4.

Louis Alexander,

Importer and tailor, 65 Central street, has received a large stock of most desirable and fashionable fabrics made, for Spring and Summer wear. Suits and overcoats $22 to $50; trousers $6.50 to $12.00.

Are You Sure

That you are getting 20 lbs. of granulated sugar for $1, where you trade? We are giving our customers that quantity, weight guaranteed. Dickson Bros., the big tea dealers, 63 Merrimack street.

Bowling, Billiards, Pool.

Tournaments and prizes at Les Miserables, East Merrimack street.

Dr. Coburn DENTIST 31 MERK'ST.

HAMILTON FISH

Showed a Great Familiarity With Cuban Affairs.

RECOGNITION OF BELLIGERENCY NEARLY ADOPTED.

Some Diary Quotations of Great Importance.

[Copyrighted, 1896.]

ALBANY, March 16.—During the debate on the Cuban question in the United States senate many allusions were made both by Senator Sherman and Senator Hill as to the attitude of President Grant and the then secretary of state, Hamilton Fish. Senator Sherman declared that there was a conflict of opinion over Cuban affairs between the president and his secretary of state.

The speaker of the assembly, Hamilton Fish, son of the late secretary, is in possession of information on this subject, contained in the diaries kept by his father, that is of great importance in the controversy. On the authority of these diaries it is shown that the president had at one time, under the circumstances of a pending negotiation at Madrid, been inclined to recognize the belligerency of Cuba; but on June 13, 1870, the opinion of the president and the cabinet was unanimous that there were no facts to justify the declaration of belligerency, and that the satisfaction of the president with the Cuban policy of his administration, and its effects upon the country and the Republican party, found expression a few weeks later in thanks to the secretary of state for whatever share in it may have been due to his wisdom and judgment.

During his eight years' service in the state department, Mr. Fish kept, chiefly as a reference record for his own eyes, a diary in his own handwriting containing a minute of important transactions, of his conversations with the president, members of the cabinet, senators and other leading public men, in regard to the more prominent of the foreign questions with which he had to deal. From May 31 to June 13, 1870, the date of President Grant's message to congress on Cuban belligerency, the entries in the diary are many and very full in regard to the origin, preparation, discussions in the cabinet and final completion of the special message. Some of these entries have a peculiar interest in the light of recent events, and were yesterday shown to your correspondent.

Under date of Feb. 19, 1870, there is a suggestion of a rift in the unity of the Republican party in defense of that policy, respecting foreign affairs, which policy the president had announced in his annual message of the previous December. The entry is as follows:

Called this morning (by appointment) to see Senator John Sherman on subject of the unit of coinage. After conversing on that subject I referred to his resolution introduced in the senate and his speech in favor of recognizing the belligerency of Cuba, and asked if he had recently examined the treaty with Spain of 1795. He said he had not; was not aware of the existence of such a treaty. I referred to its provisions and to the probable consequences of the exercise by Spain of the right of visit (or of search); thought our people would not submit to it, and that the consequences would soon develop in war; said that fighting was not belligerency; there is fighting, but no belligerency in Cuba; there is no government of the insurrectionary party; no political organization, etc.

He admitted that he had not examined the subject closely, but said there is a good deal of excitement in the country on the subject. I advised him, in connection with the passing of his resolution of belligerency, to prepare bills for the increase of the public debt and to assess the increased appropriation which will be necessary for the army, navy, etc.

Politics Considered.

An evident solicitude among Republicans lest the party, in the presence of the approaching autumn election, should be divided on the Cuban question, by reason of representations to the country in regard to the president's real attitude, is indicated by the secretary on June 10:

Judge Orth and General Butler called in the evening in regard to the sending of a message by the president on the question of Cuban belligerency. Orth says the vote will be close. Banks will make the closing speech, but there are some 20 or 30 members who may be decided by his speech, but would not go against the president's views.

On June 12 there is this entry:

Stay at home and prepare a message on the Cuban belligerency question to be submitted for the president's consideration, in case he agreed to send one. He has not yet returned from his fishing excursion.

Of the discussion in the cabinet on the 18th, the day on which the special message was sent to congress, the diary says:

It was generally admitted that if war is to be resorted to, it should be by a direct declaration and not by embarrassing Spain by a declaration of belligerency; agrees unanimously that no condition of facts exists to justify belligerency. Finally, the president amends his sentences by referring in general terms to seizures on the high seas, embargo, and of property and personal outrages. Robson adds the concluding sentences, claiming that the question of belligerency is distinct from those questions of wrong which are being pressed for indemnification, and if not satisfied, they will be made the subject of a future message. And thus it is agreed that the message shall be sent in.

Speaker Fish said that the original draft of the message, with its many erasures and interlineations, is all in Mr. Fish's own hand. The message sent to congress and printed as executive document No. 99, is verbatim, as in that draft, down to the following paragraph, near the end:

There is no de facto government in the island of Cuba sufficient to execute law and maintain just relations with other nations. Spain has not been able to suppress the opposition to Spanish rule on the island, nor to award speedy justice to other nations, or citizens of other nations, when their rights have been invaded.

Those two sentences were written and inserted by the president; the next two were written in cabinet session, on the president's suggestion, and by the secretary of state; the last and concluding three were written and added in cabinet session by the secretary of the navy. Speaker Fish then showed extracts to demonstrate that the policy of the administration on this matter of Cuba appears to have been adopted by the Republican party in the decisive vote in the house of representatives on the pending resolutions suggesting belligerent recognition, and the state department was free to pursue its Alabama negotiations.

Senator Cameron, in the recent minority report of the senate committee on foreign affairs, alluded to a rumor of a belligerency proclamation having been signed by President Grant. It is true that in the summer of 1869, and while the proffer of mediation suggested to the president by Paul S. Forbes, as coming from General Prim, was pending at Madrid, the state department had, on the request of the president, prepared a draft of a proclamation of belligerency. Some time after the president signed it, he went on a journey to the west, and on the way wrote the following letter:

KANE, Pa., Aug. 14, 1869.

Hon. Hamilton Fish, Secretary of State:

DEAR SIR—On reflection, I think it advisable to complete the neutrality proclamation which I signed before leaving Washington, and to issue it if General Sickles has not received an entirely satisfactory reply to his proposition to mediate between Spain and Cubans; in fact, I am not clearly satisfied that we would not be justified in intimating to Spain that we would look with some alarm upon her proposition to send 20,000 more troops to Cuba to put down, as Americans believe, the right of self-government on this continent.

Not that Spain has not a perfect right to prosecute as vigorous a war as she pleases upon her own soil, observing the rules of civilized warfare, but that the rights of our citizens have been so wantonly invaded by Spanish troops, or volunteers, that such a course would arouse the sympathy of our citizens in favor of the Cubans to such a degree as to require all our vigilance to prevent them from giving material aid. The question might well be asked whether Spain would not be weaker with 20,000 more troops in Cuba, and also by us whether we would be justified by our own people to let them do so without at least putting the Cubans upon the same footing with their adversaries first?

Except the issuing of the proclamation, I do not give this as instruction, but as something to think of, whether it is not sound. If deemed so, the policy of action upon it will be discussed afterwards. I will be in New York city on Thursday next, on my way to Newport; will be at Mr. Corbin's a few hours before sailing.

Yours truly,

U. S. GRANT.

Grant Endorses Fish's Wisdom.

On July 10, 1870, in a conversation in which Mr. Fish had expressed to the president his desire to retire from the office which he had accepted with the understanding that he was to hold it only till the president could perfect other plans in regard to it, Mr. Fish was strongly urged by the president to remain through his term, and assured him that his course was not only entirely satisfactory to him, but gave satisfaction and confidence to the country. These are the words of the diary upon the subject:

The president said, without referring to other instances, on two important occasions at least your steadiness and wisdom have kept me from mistakes in which I should have fallen. On one of these occasions you led me against my judgment at the time, you almost forced me, in the matter of signing the Cuban message. I now see how right you were, and I desire, most sincerely, to thank you. The measure was right, and the whole country acquiesces in it.

He repeated that he wished to thank me especially for these two occasions. They were, one preventing the issuing last August and September of the proclamation of Cuban belligerency which he had signed, and which he wrote me a note instructing me to sign (which I did) and to issue (which I did not), and, second, the Cuban message of June 13.

Made Bad Investments.

FORT PLAINS, N. Y., March 16.—Rev. Daniel F. Wright, pastor of the Universalist church, left his charge, on a four weeks' leave of absence, on Jan. 10, for the purpose, as he stated, of visiting Arizona, where he had private business interests. Nothing had been heard from him until a letter was received by Lawyer Weller, in which the clergyman declared he was wrecked financially; that he would not come back to Fort Plains, and that he would not again preach the Gospel until he had regained the money he had lost. It is understood that Mr. Wright was interested in gold mines in the west. His wife is prostrated by the shock of her husband's disappearance.

Losers Will Appeal.

HARTFORD, March 16.—The famous Pond case, in which the estate of the late Charles M. Pond, late president of the Hartford Trust company, valued at $300,000, was involved, was decided here by the jury in the supreme court bringing a verdict for the appellant, Anson P. Pond of New York. In his will Charles M. Pond disinherited his brother, and the latter contested the will, alleging that his brother was of unsound mind and that undue influence had been brought to bear. The jury were out 12 hours. An appeal will be taken.

New a Stock Company.

NASHUA, N. H., March 16.—The Moody, Estabrook & Anderson Shoe Manufacturing company, considered the largest shoe company in the world under one roof, was formed into a stock company today. Common stock, to the amount of $400,000, is taken equally by Fred W. Estabrook and Frank Anderson. There is $200,000 of preferred stock. Frank Anderson was elected president and Mr. Estabrook treasurer. W. H. H. Moody retires.

Without a Leader.

SANFORD, Me., March 16.—The death of Elder John Bell Vance, at the age of 75, leaves Shaker societies of Maine without a leader. His father, Shubael B. Vance, joined the limited Society of Shakers at Alfred, Sept. 14, 1838. At the age of 20, the deceased was appointed an elder in the novitiate order. Since Jan. 1, 1872, he has had charge of the financial affairs of the society. His mantle will fall on Associate Elder Henry Green.

Rivers Over Their Banks.

VIENNA, March 16.—The Danube and its tributaries are steadily rising, and already several towns along their banks have been partly submerged. It is feared that the Prater here will be flooded soon. Many fatalities are already reported.

DRILL, YE TARRIERS!

Something About Stone Crushers That Crush Not Neither Do They Smoke.

"So they are going to buy a stone crusher?" said a well known citizen to a SUN reporter, yesterday.

"It looks that way," answered the reporter.

"Well, if I will be permitted to make a suggestion, will you kindly ask them through your paper what they're going to crush with it?"

And that was all he said.

A stone crusher requires stone and stone is gotten out of a ledge, therefore, a ledge should go with a stone crusher.

Where is the ledge?

The committee will probably purchase one after it gets the crusher and finds that this elephant must have hay.

There is a ledge on Fletcher street? "I thought there was but I am informed by a man who ought to know that it's not a ledge but more like a mine and that to get stone from it men are compelled to dig lower and lower as if digging a cellar and that it takes three times as many men busy digging as a genuine ledge should.

As it is now there seems to be no necessity for a new stone crusher for in order to keep one busy the whole male population or thereabouts would be obliged to dig all day long.

Still if it will give the boys a trip to Hold Hingland or Billerica or the penetentiaries or any old place where stone is broken it might be well to buy one.

It would be well, however, to have the city solicitor's opinion on the matter before taking decisive action.

Harvard TONIC PILLS

A Positive Cure For All

Nervous and Kidney Diseases

FRANCE OBJECTS

To England's Campaign in Soudan.

ENGLAND'S NEED OF FRIENDS MORE NOTICEABLE

And Causes a Queer Situation in Europe.

[Copyrighted, 1896.]

LONDON, March 16.—It is definitely stated, in connection with the reopened Egyptian question, that the British government consulted and obtained the approval of a majority of the powers before deciding upon the advance on Dongola:

This makes the new Soudan campaign of far-reaching political importance in its bearing upon Great Britain's relations with the European powers. That the disclosure, by recent events, of Great Britain's complete and friendless isolation in the community of nations has given a shock and a feeling of uneasiness to the responsible statesmanship of Great Britain has been frankly admitted by British statesmen themselves; that England's diplomacy has been busy with efforts to make some inroads into the universal hostile array of nations has been generally understood.

When the terms of the settlement of the dispute over the boundaries between the possessions on the Mekong in Indo-China of Great Britain and France were made known, the world expressed its wonder at the substantial concessions made by Great Britain, and the opinion was generally held that Great Britain sought to secure an entente with France as a consideration for these concessions.

Many commentators professed to see confirmation of this opinion in the suggestion offered by the sultan a little later to Lord Salisbury, that England should regularize the situation in Egypt. It was suggested that the sultan's suggestion was inspired by Great Britain itself in order to open up a course for the evacuation of Egypt, thus removing the principal cause of irritation between Great Britain and France.

De Courcel's Significant Visit.

The announcement of the new Soudan campaign is clear and convincing evidence that there is to be no rapprochement between Great Britain and France. If further evidence were needed of this, it was seen in the prolonged visit on Friday to the foreign office of Baron de Courcel, the French ambassador in London, and his subsequent departure in person for Paris to impart the result of his interview to the French cabinet.

Corroboration of France's opposition to the proposed Soudan campaign is found in a dispatch from Cairo, naming as the explicit grounds of her opposition that no movement in the Soudan exists warranting such a campaign, and that the Khalifa Abdullah, the successor of the late mahdi, Mohammed Ahmed, and military chief under him in the former war, has lost all his authority and has withdrawn his loyal adherents from the Kassala district.

The advance upon Dongola was decided upon by the British government with a view to the favorable effect it would have upon the Italian situation in Abyssinia—as was stated by The Times, the organ of the British cabinet, in connection with its announcement of the Soudan campaign. Almost simultaneously with this announcement comes the news of the visit of Count Goluchowski, the Austro-Hungarian prime minister, to Berlin, and the statement that as a result the driebund is to remain intact and that the German government's irritable attitude toward Great Britain, as manifested over the Transvaal episode, has been modified through the exertions of Count Goluchowski.

The question of the hour in European politics is whether Great Britain has thrown in her fortunes with the driebund as against France and Russia.

The statement which has been promised in the house of commons for the purpose of the proposed advance up the Nile by Mr. Curzon, parliamentary secretary of the foreign office, is looked for with keen interest, in the hope that it may disclose something of the shifting of international relations now being adjusted in Europe.

Kicking In Germany.

Dispatches from Berlin state that the proposed Soudan expedition of the British government excites a vast deal of attention and comment in political circles and in the press there.

The German newspapers, in commenting upon the proposed Egyptian advance to Dongola, still show an intense hatred for England. The National Zeitung, for instance, scorns the idea that she will do anything to help Italy in the straits into which that unfortunate power has come in Africa, and hints that England will acquire Kassala as a result of the campaign.

Most of the newspapers here regard the Dongola movement as a clever move on England's part to silence clamor on the Egyptian question and to offer an answer to France and all those who press her for the evacuation of Egypt for years to come.

The Vossische Zeitung thinks that nobody is better fitted for the task of the conquest of the Soudan than England.

The Kolnische Zeitung, speaking through the inspiration of the foreign office, thinks that England had delayed the proposed expedition too long, and that she will find great difficulty now in crushing the dervishes.

Days Will End In Prison.

PARIS, March 16.—Thomas O'Brien, the American bunco steerer who shot and killed "Kid" Waddell, another American crook, on March 27 last, was sentenced to penal servitude for life. O'Brien affirmed that he killed his victim in self-defense and in a moment of frenzy. The jury found extenuating circumstances, hence the sentence of penal servitude for life.

Checked In Time.

BARCELONA, March 16.—After a concert last night the bulk of the audience started to make a demonstration before the United States consulate, but gens d'armes promptly barred their way and dispersed the crowd before they had reached the building. Several were injured in the scuffle.

Militia May Be Called Out.

AMHERST, N. S., March 16.—Matters at the Joggins mines are assuming a serious state of affairs. Since a riot last Thursday, about 150 of the strikers have been barricaded in a hall, where they are supplied with eatables and liquors. They also, it is said, have a good supply of brickbats, clubs and firearms, and the authorities are so far unable to execute over 20 warrants for their arrests. It is said the municipal authorities will apply for the militia to assist in dislodging the strikers.

Get Ayer's Cherry Pectoral

"Get it honest if you can, but—get it."

It cures all coughs and colds.

BY ONE GAME.

Americans Outpointed Englishmen In the Great Chess Contest.

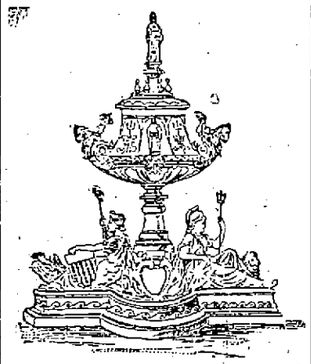

INTERNATIONAL CHESS TROPHY.

NEW YORK, March 16.—Amid a scene of wild excitement the American chess team beat the British team by 4½ to 3½ games Saturday evening. The Americans, on some of the boards, fought uphill gamely, and kept their ground well in the remaining games. The final score stands:

AMERICA. Player.	Result.	GREAT BRITAIN. Player.	Result.	Moves.
Pillsbury	0	Blackburne	1	66
Showalter	1	Burn	0	64
Burille	1	Bird	0	48
Barry	1	Tinsley	0	67
Hymes	½	Locock	½	41
Hodges	½	Mills	½	40
Delmar	½	Atkins	½	41
Baird	0	Jackson	1	43
Totals	4½	Totals	3½	

FASTED SIXTEEN DAYS

On a Steamer Hidden as a Stowaway to Boston.

BOSTON, March 16.—While unloading the steamship Kansas, the workers discovered a stowaway nearly dead from lack of food. His name is Edward H. Sherman, 50 years old, of Lincolnville, Me. He had stowed away in Liverpool on March 1, and as all hatches were fastened before leaving port, he could obtain no food and was forced to chew pine chips as long as his strength lasted.

THE SPANISH TROOPS

Fight Each Other by Mistake, One Side Scored a Decisive Victory.

HABANA, March 16.—The battalion of San Quintin were approaching the town of Cano, seven miles from Habana, to save the buildings of a burning plantation. The town shortly before that had been attacked by the insurgents, and the garrison, mistaking the San Quintin battalion for insurgents, returned to a second attack, opening upon them with volleys. The San Quintin battalion, on the other hand, mistook the garrison for insurgents and took the town. The blasts from the cornet and the cries of "Viva Espanaii!" on the part of the San Quintin soldiers were not sufficient to put a stop to the firing on either side. Before the mistake was discovered the San Quintin battalion had lost 12 soldiers killed and a captain, four lieutenants and 27 soldiers wounded. The insurgents captured the town of Bambano Friday night. Upon retreating they burned the greater part of the town.

A POSTMASTER SUICIDES

To Escape the Disgrace of Stealing From the Government.

KANSAS CITY, Kas., March 16.—To escape arrest for embezzlement of government funds, Frank Mapes, postmaster of this city, committed suicide yesterday in his own residence. On Thursday last two postoffice inspectors arrived here and began an investigation of the office. As they pursued their investigations he became nervous and depressed in spirit. The inspectors finished their work Saturday night, and their investigation proved the postmaster to be an embezzler to the probable amount of $9200.

A LOVE TRAGEDY.

A Rejected Lover Shoots the Girl and Kills Himself.

SENECA FALLS, N. Y., March 16.—Thomas Pelketon, a coachman, yesterday shot and instantly killed Miss Minnie Mansell, a domestic, both in the employ of Mrs. Mynderse. The crime was the result of rejected love. While Miss Mansell was preparing breakfast, Pelketon entered the kitchen and attempted to lay hands on her. Mrs. Mynderse, hearing the outcry, opened the kitchen door, whereupon Pelketon drew a revolver and shot Miss Mansell twice, both bullets entering her head. He then went to the barn and blew out his brains. Miss Manwas 20 years old and Pelketon was 22 years old.

Weekly Mortality.

There were forty deaths in the city last week, a rate of 24.6, against 19.1 and 24.7 for the previous two weeks.

The infectious diseases reported were: typhoid fever 1, scarlet fever 2, diphtheria 2, and membraneous croup 1.

Preparing for War.

A bill has passed the senate which authorizes the enlistment of as many additional men in the navy, not to exceed 1000, as the secretary of the navy may deem necessary, and also provides that in case of emergency sufficient enlistments may be made for two years to man naval vessels not having full crews. This is a wise precaution and the country will cordially indorse it.

Constipation

Causes fully half the sickness in the world. It retains the digested food too long in the bowels and produces biliousness, torpid liver, indigestion, bad taste, coated tongue, sick headache, insomnia, etc. Hood's Pills cure constipation and all its results, easily and thoroughly. 25c. All druggists. Prepared by C. I. Hood & Co., Lowell, Mass. The only Pills to take with Hood's Sarsaparilla.

Hood's Pills

TELEGRAPHIC BRIEFS.

Ex-Mayor Little of Lewiston, Me., is dead.

Massachusetts men won the golf cups at Aiken, S. C.

Italy will not consider King Menelek's peace proposals.

The articles of agreement signed by Corbett were bogus.

Secretary Lamont opposes the promotion of General Miles.

General Booth of the Salvation Army is soon to visit America.

The will of Charles M. Pond of Hartford was declared invalid by a jury.

Four New York county conventions endorsed Morton for the presidency.

Two men were arrested at Lynn, Mass., on suspicion of attempting burglary.

Cuba's yield of sugar this year will be only one-eighth as large as last year's.

It is announced that China will refuse to cede Luppa or Quemoy to Germany.

Representative Linton of Michigan has been challenged by Captain Phelan to fight a duel.

Two men who were suffocated by gas at a hotel in Boston were Finnish preachers from Michigan.

There is prospect of a settlement of the strike of girls employed in the American Waltham watch factory.

Charles Stern, a New York fugitive from justice, was arrested while boarding a steamer for Liverpool at Halifax.

The frozen body of a suicide found in Long Grouch woods, Boston, has been identified as that of Angus McDonald.

James Tinker, one of the most prominent sporting men in Rhode Island, died in Pawtuxet. Tinker was 60 years old.

Schooner Triton, at Gloucester, Mass., reports the death of one of her crew, James Talbot, who was killed by a heavy sea.

Garvins Falls, 8½ miles from Suncook, N. H., is reported sold to the Boston and Maine Railroad company for an electric plant.

The executive committee of the Connecticut Democratic state central committee named June 10 as the date for the state convention.

Judge Seaman of Chicago has granted damages to James Whitcomb Riley against Chicago parties for infringement of copyright.

Principal Homer F. Lewis of the high school at Omaha, N. B., was elected principal of the English high school at Worcester, Mass.

It is stated that the reorganization of the Baltimore and Ohio Railway company can be effected without any assessment upon the common stock.

The exports of specie from the port of New York last week amounted to $12,500 in gold and $1,015,244 in silver. The imports were: Gold, $42,985; silver, $98,705.

Schooner Georgia Gilkey, at Vineyard Haven, Mass., from Boston, reports having experienced severe gales since Feb. 23, during which she was blown back 300 miles.

Daniel L. B. Smith, formerly manager of the Ohio State Journal, and one of the best known newspaper men of Ohio, died from nervous prostration. He was 45 years of age.

Observations of Perrine's comet made at the national observatory show that it is travelling away from the earth in a southerly direction very rapidly and growing perceptibly fainter.

Charles Stern, 25 years old, who it is said has swindled a number of persons in New York out of large amounts of money, was arrested at Halifax just as he was about to embark in a steamer for Bremen.

REPUBLICAN CAUCUSES.

Belief That the A. P. A. Will Have a Ticket in the Field Wednesday Night.

The republican caucus to choose delegates to the state convention and to the convention to select a delegate to the national convention will be held Wednesday evening.

The polls will be opened at 6 o'clock and the Boston caucus act will in all probability be adopted.

It looks as if another contest between the "Old Liners" and the A. P. A. element will ensue. The latter are going very low and such action on their part arouses a suspicion on the part of the "Old Liners" that a candidate for delegate to the convention will be sprung on them Wednesday night.

Col. Allen is the choice of the straight republicans.

WHAT IT IS

What is it? A Sure Cure. That's What.

A year of it.

A year of what?

Pain and misery combined—misery mostly.

Each month worse than the one before.

Not always as bad one day as another.

But that OTHER always made up.

Terribly discouraged many times.

Wondered what would come of it all.

Pains in my back simply terrible.

Kidneys sore as a boil.

Worse in the morning after a night's REST.

REST—I didn't know what it was.

So stiff and lame mornings could hardly get up.

And the pain was there.

And it stayed there.

That is kidney disease.

That is what it IS.

Now the other side.

What is it? A sure cure.

It is just that for everybody.

What is it called?

Doan's Kidney Pills.

Will they cure some one else, but not me?

They will cure you, and them and everybody.

Who says so—the maker of the Pills?

Yes—but your neighbors say so, too.

Needn't go to 'Frisco to those cured there.

Perhaps only around the corner.

Mrs. Mary Gard of No. 4 Noble's Court is the subject of all the above and you can call on her. She suffered a great deal and can tell you of Doan's Kidney Pills—they cured her.

Price 50 cents per box; for sale by all druggists or mailed by Foster-Milburn Co., Buffalo, N. Y., sole agents for the U. S.

$125 UPRIGHT PIANO, in good condition, made by Hallet & Davis, Boston; seven and one-third octaves. A bargain for some one. GEORGE A. GARDNER, 20 Prescott Street, Lowell, Mass.

BUNKER HILL WRITING PAPER, 25c A POUND, Envelopes to match. Crepe Tissue paper, all colors, 25c per roll. Pictures framed to order at lowest prices. Merrimack House Block CAMBRIDGE. City Hall Annex

G. C. TAYLOR & CO.

Successors to Cook, Taylor & Co.,

98-100 MERRIMACK STREET.

GRAND OPENING DISPLAY OF RICH NOVELTY Dress Goods

SPECIAL LOW PRICES FOR MONDAY AND TUESDAY.

We have just placed on our counters the finest line of fine Foreign Novelty Dress Goods of every possible description ever shown by us or any house in this city. We invite the ladies of Lowell and vicinity to give our stock a careful inspection before buying elsewhere, and guarantee our prices lower than any place in New England. A glance at our large show window gives but a faint idea of our enormous stock.

Ladies' Separate Skirts and Silk and Shirt Waists.

Great special bargain sale for Monday and Tuesday in our Cloak Rooms. Over 300 different styles of Ladies' Separate Dress Skirts, our own make, lined and finished by first-rate workmen only.

25 Heavy Mohair and Wool Fancy Black Skirts, nice quality, $2.50.

50 very fine extra well finished Mohair Brilliantine, $3.35, richly worth $5.

50 A1 fine Novelty and Plain Black Skirts, best lining $5, worth $7.50.

Over 150 fine Sicilian Silk, Satin, Silk Crepon, etc., etc., up as high as $15. Examine this stock before buying.

G. C. Taylor & Co.

O'Donnell & Gilbride

A MAMMOTH SALE OF FINE FURNITURE

At an average cut of 40 per cent. from regular prices begins in our store to-day. Tireless, intelligent planning, successful planning, to outdo all others value giving must tell, does tell here this week most emphatically.

There is nothing more eloquent to a sensible person than the silent fact of value giving bargains, that tell the story in prices such as our Furniture Department will offer this week. It's not a matter of what we will do to sell Furniture this week.

Take no one's say so, look for yourself comparisons elsewhere means success here.

A $25 Chamber Suite for $16 this week. This suite has 8 pieces, the dresser is 45 inches long, 20 inches deep, bevel glass 24x30, the commode is 18x32, has 3 drawers and cupboards, large table, 3 chairs and rocker. This suite can be seen in our Palmer street window.

A $29 solid Oak Suite for $20 this week. This suite has very large pieces and are beautifully finished.

A $35 Birch Suite for $39.50 this week. This lot of suites are elegantly finished and a very great bargain.

A $17 Chiffonniere Bed for $11.50 this week. This price includes the mattress and is great value.

An $8 solid Oak Chiffonniere for $4.75 this week. These Chiffonieres are 54 inches high, 34 inches long, 5 drawers with locks on all, castored and trimmed nicely.

A $20 Iron Bed for $6.50 this week. These beds are brass mounted and have a fine woven wire spring included.

A $28 Roll Top Desk for $20 this week. These are 50 inches long, solid oak, polish finished.

A $5 Library Table for 2.75 this week. These tables are solid oak, 4 feet, with drawers.

A $15 solid Oak Bookcase for $10 this week. They are 6 feet high, 3 feet 4 inches wide, 4 adjustable shelves, two glass doors.

A $15 Morris Chair for $10 this week. These chairs are elegant polish, corduroy cushions, filled with hair.

A $12.50 Corduroy Couch for $8 this week.

A $25 solid Oak Sideboard for $16 this week.

A $10 solid Oak Dining Table, 8 feet long, for $6 this week.

A $1.75 Dining Chair for $1 each this week.

A $9 Ladies' Solid Oak Desk for $5.50 this week.

A $60 Brocatelle Parlor Suite, 5 pieces, for $40 this week.

A $52 Plush Parlor Suite, 6 pieces for $36 this week.

A lot of 6.00 Baby Carriages at 3.75 this week.

Of course you want and should have the most for your money. It takes time and labor to earn your money. Take a little time spending it. Then see how easy it is to save your dollars. We will show you this week what good use you can put part of your earnings to in our Furniture Department.

O'Donnell & Gilbride

THE LOWELL DAILY SUN.

VOL. XXX. NO. 12. THE SUN leads in local news. LOWELL, MASS., MONDAY, MARCH 16, 1896. THAT'S WHY it leads in circulation. PRICE ONE CENT.

SECOND EDITION

NO TIME WASTED

Red Cross Agents Hard at Work.

THE FOOD PLENTIFUL AND VERY CHEAP.

Delay in Travel is the Chief Obstacle.

NEW YORK, March 16.—The following are extracts from a report by mail from Miss Clara Barton to the American National Red Cross here. The report is dated Constantinople, Feb. 25.

Miss Barton says: "Immediately on our arriving here, Judge Terrell lost no time in notifying the Turkish government of our arrival and asking an audience for me with the foreign minister. This was granted, and held on the 18th. We were informed that the permit was granted for my party to enter the interior to afford relief to the suffering people there and that no obstructions would be put in our way.

"Mr. Terrell at once cabled that information to Mr. Olney, but the permit or papers are to be signed by the sultan. This is the time of the great fast of Ramazan, during which no work but the ordinary labor is supposed to be done, and the papers have thus waited until now. Minister Terrell yesterday demanded, through the Russian ambassador, that the papers be attended to, and he waits in much certainty for favorable action immediately."

Since the date of this letter cable dispatches have announced the signing of the papers by the sultan and the issuance of the necessary permits and passports. The report continues:

"Meanwhile we are not losing a moment's time. Dreadful news comes in from the battlefield of Zeitoun. It has not failed to reach you, for it went to the press. Sir Philip Currie has asked that I send relief to Zeitoun, and we are getting our supplies ready for shipment via Alexandretta at the first moment the papers are issued.

"Our agents are today purchasing supplies to be taken by caravan from Alexandretta. There are always delays of boats, only about one a week going over, and this occupies a week in the voyage across. Our dragomen are ready. The Turkish guard will be provided, and Dr. Hubbell will lead the first detachment up into the snows and mountains, to hunger, nakedness, smallpox and typhus.

"We find supplies as cheap here as at home, some even cheaper. It is said that food, such as grain, flour, etc., can be found all through the interior, therefore we shall not have to transport that. Dr. Hubbell will see what need there is for seed and other materials for helping the destitute people to raise something for themselves. We shall employ our customary methods in our endeavor to assist the people to provide for themselves as soon as circumstances will permit."

Death of Ex-Governor Ireland.

SAN ANTONIO, Tex., March 16.—Ex-Governor John Ireland of Seguin died here yesterday of neuralgia of the heart. He was born in Hart county, Kentucky, in 1827; came to Texas in 1853, served in the Confederate army, and after the war served in the legislature, on the supreme bench, and two terms as governor. Twice he came near being elected United States senator, being always a staunch Democrat.

Menace to Navigation.

CITY ISLAND, N. Y., March 16.—Captain Camp of the steamer Eleanor E. Peck of the New Haven line reports a vessel's mast sticking out of the water off Southport, Long Island Sound. The mast, which appears to be attached to a submerged wreck, projects about eight feet above the water, and is directly in the track of steamers running up the sound.

"God's American Volunteers."

NEW YORK, March 16. — Ballington Booth has named his new religious organization God's American Volunteers. The volunteers will be governed by a military constitution, with Mr. and Mrs. Booth as joint presidents. The local branches will be called posts, and the various grades of officers will have rank and titles like those of the American army.

A Visitor From Above.

HARTFORD, March 16.—A meteoric stone landed in a meadow in the southern portion of the city about 6:45 last night. The immense light made by the object was seen for quite a distance on all sides of the city. An examination will be made.

Liabilities of $600,000.

ST. PAUL, March 16.—P. H. Kelley, one of the best known merchants and a prominent Democrat, has made a personal assignment to J. F. Mayer of Mankato. The assets are said to be $140,000 and the liabilities $600,000.

J. F. O'DONNELL,
Practical Undertaker

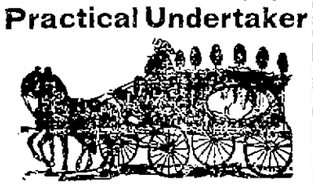

Always on time. Out-of-Town Orders promptly attended to. Telephone 439-3.
324 Market Street, cor. Worthen

FOR FLOWERS
GO TO
PATTEN & CO., FLORISTS
203 Central Street.

WANTED.—Agents to represent the Mutual Reserve Fund Life Association of New York. Apply to J. J. Connelly, 12, Hunt's building.

LOVE'S TRIBUTE

Paid to the Memory of Deceased Members

BY THE KNIGHTS OF COLUMBUS YESTERDAY.

Addresses, Eulogies, Resolutions and Prayers.

Impressive memorial exercises were held yesterday afternoon by the Knights of Columbus in their hall in memory of deceased members.

Remarks commemorative of Patrick H. O'Donnell were read by William H. Harrigan and remarks commemorative of Edward B. Quinn were written by Dennis A. Sullivan and read by William J. Coughlin.

The quartet consisting of Messrs. Haggerty, Murphy, Bouiger and Martin, sang the opening ode.

The chaplain, Rev. T. F. McManus, in his address said in part: "Today we are assembled to pay our respects to those who were of us once, but who have within the twelve months been summoned by the Master of the household to give an account of their stewardship. And it is but just and proper that we who were so closely bound to them in friendship, should be mindful of their memories, for that fealty which we plighted to our brothers, is not to be sundered by the separation which the grave but for a little time must cause.

"Recollections of their loyalty and uprightness, of all the qualities which made them loved and honored by all who knew their worth, crowd upon us today in this council chamber where so often we met them. Today the vacant chairs, the sombre draperies, the mournful chant recall to us our loss and never again this side of eternity shall we clasp their hands, see their faces or hear their voices more.

"This world is bettered by the life of every good man, let his station be ever so humble, his opportunities ever so few, and though it may withhold its applause or may even frown upon his works or words his influence for good is felt, his life's example stamps some impress on his time or on his surroundings. May we not justly say this of our deceased fellow-members?"

The following resolutions were read by James F. Owens, Esq.:

Prompted by feelings of love and veneration we have come here today to manifest our great love and respect for the brother members of this council whom God in His divine wisdom has seen fit to call unto Himself.

With the members of the families of our departed brothers we mourn their loss, and as we look back upon the past we are saddened with the knowledge that never again shall we see their faces or hear their voices.

The office of this day belongs less to eloquence than to grief. We are all here paying tribute to a common loss, mingling our recollections and our anticipations, our wishes, our regrets, our sympathies and our tears. It is a sight that excites great emotions.

Since the inauguration of this council a number of our brothers have departed from this life to their heavenly reward, and amid the noise and confusion of these busy times and the hurried succession of transpiring events we still find time to think.

The memories of brothers Roger J. Lang, James F. McAleer, Patrick J. Savage, Charles Howard, William T. Benson and Richard B. Allen, remain fresh in our minds, and the glory of their characters shine most vividly before us through the shadow of death, as the stars in the darkness are most resplendent.

Just one year ago we met here under circumstances similiar to these, at that time we had hoped and trusted that a long time would elapse before we would be again called to mourn the loss of other brothers, but God, who does all things for the best has otherwise decreed and we as His children, belonging to Him, bow in humble submission. During this time God has called unto Himself two of our most honored and respected brothers, Edward B. Quinn and Patrick O'Donnell, loved and honored alike for their sterling qualities and uprightness of character. One brilliant and accomplished, he elicited our admiration, eloquent and gifted he charmed us with his speech, there was much in him to love and admire and he ever strove honestly and faithfully to do his whole duty, whether he received the smiles or the frowns of his fellow men, he was a simple, pure, unaffected, sincere, devout christian.

The other honest and upright to a fault, there was in him a majesty and strength of spirit which all had to recognize, but there was with this a loveliness, gentleness and tenderness which made a sunshine in the shadiest places and which was felt and appreciated by all his friends.

To their sorrowing families we extend our sincere sympathy in their bereavement. We know how inadequate is earthly consolation, and we pray that the favor of God must rest upon those who feel the special weight of the bereavement that has made us gather here.

They have gone from among us, the judgment of the Lord which is "True and righteous altogether" has removed them from our sight, but they still live in the virtues that have adorned their lives and in the good deeds that they have done, and we can say "Peace to your ashes tried and trusted friends, you have fought a good fight, you have earned a rich reward."

The remarks on the death of P. H. O'Donnell were read by W. H. Harrigan. They were as follows: "Patrick H. O'Donnell was born in Ireland about 42 years ago. His parents came to this country when he was three years old. The pleasant days of his boyhood were spent at Wilton, N. H. He came to Lowell when about 25 years of age and remained here until attacked by the illness which resulted in his death. His modesty and retiring disposition prevented him from asserting himself as he might have done. It caused him to be less known than he deserved, but to those who were fortunate enough to be admitted to his confidence he was ever a steadfast friend. We mourn his untimely loss, but our grief is chastened by the thought that though his earthly career is ended, he has entered the heavenly council where sorrow is unknown and where we hope sometime to meet him in the fulness of eternal joy."

Fr. McManus said prayers and Andrew J. Barrett recited Sir Edwin Arnold's, "He Who Died at Azan." The quartet sang "Rest, Spirit, Rest."

Remarks commemorative of Brother E. B. Quinn, written by Dennis A. Sullivan were read by William J. Coughlin. In part they were: "Edward Bernard Quinn was born in April, 1859. His parents belonged to that class of true noblemen who were not ashamed to work. His birthplace was Lowell. His early education was obtained at the Bartlett, the same which the lamented Greenhalge attended. Graduating Mr. Quinn took the Latin course at the high school.

"During his school days his keen mind exerted itself along literary lines. While a grammar school boy he wrote for New York papers. He studied law with W. H. Bent and was admitted to the bar. In his life he was trustee of the city library, clerk of the committee on the revision of the city charter, and alderman, the youngest ever elected in this city.

"So uniformly was his countenance bright with the expression of hope that a stranger might easily have fallen into the error of supposing that he was unaccustomed to seriousness of thought, of high ideals and honorable action."

Prayer was then offered and the exercises closed with the singing of the hymn "Nearer My God to Thee.

COL. PARKER'S RESIGNATION

SAID TO BE DUE TO PERSONAL REASONS.

Other Military News Which Interests Members of the Local Militia—Complaint of Armorer Farnsworth—Coming Inspections.

The resignation and discharge of Col. Percy Parker, governor's staff, was certainly unexpected. Col. Parker was one of the few officers Massachusetts has on duty with a military education, he being a graduate of the Military academy, and such talent is greatly needed in this service.

It is understood that Col. Parker's reasons for leaving the service are purely personal. He was a close and intimate friend of the late governor, and his death came as a great grief and shock to him. Under the circumstances he felt that he would close his active military career with the passing away of his friend, companion and chief, Gov. Greenhalge.

It is announced that the vacancy caused by the resignation of Col. Parker will not be filled by Lieut.-Gov. Wolcott. Gen. Dalton will take such inspections as may be called for in the 1st and 9th regiments.

The armorer of the Lowell armory complains that Lieut. Gillow, M company, 9th infantry, refuses to turn over to him for storage in the armory safe a certain amount of powder, the property of the company.

The inspection of the Lowell companies of the Sixth regiment will be held as follows: Company C, on Wednesday evening, March 25, and company G, on Tuesday evening, March 31.

Surgeon-General Foster in his annual report refers to ambulance corps.

Of the ambulance corps, the report states that a division of the corps was present at each brigade encampment last year, and rendered efficient service. The surgeon-general suggests that a small detachment be present at each encampment as an aid in teaching company bearers. He also recommends that a detachment accompany each organization at its annual drill. The report further says: "Experiments are in contemplation by which the bicycle can be utilized for quickly transporting men to the injured, and then made of service in transporting the latter on what would be a four-wheeled hand litter."

The surgeon-general recommends that the commander in chief order rations issued to troops in camp, and that the cost of the same be deducted from the pay. He suggests this in the interest of economy to the troops, and that much unnecessary illness be saved them by the elimination of many articles of diet which are injurious, but found at most of the messes. In this connection, he says: "I am informed that a ration, not that of the army, but one suitable and sufficiently varied, can be furnished for $1.15 a day per capita, when 800 or more are to be fed. I desire most heartily to second and renew the recommendation of Gen. Burrell that all alcoholics be excluded by order, from the quarters, both of officers and enlisted men.

Of the state campground the report reads: "The hospital building needs some slight repairs and water should be introduced. This is a want, felt also by the ambulance corps, whose quarters are close by, and who have been obliged to go outside for a supply. Another battery house for the artillery and cavalry is much needed and should be built. An arrangement should be made by which patients in the hospital may be supplied with food, and not be dependent upon their own organizations; they could be supplied by the same caterer as the ambulance corps if funds were available to pay him. Bathing facilities for the officers stationed at state and brigade headquarters would add greatly to their comfort.

People's Club Concert.

The following program was given at the People's club Saturday evening, under the direction of Miss Elva Smith: Piano, Miss E. B. Young; song, Miss Grace Carll; vocal solo, Mr. James N. Greig; ocarina, Miss E. A. Smith; reading, Miss Grace Carll; violin, Mr. L. A. Harrington; vocal solo, Miss E. A. Smith; dance, Miss Grace Carll; vocal duet, Miss Smith and Mr. Greig, Mrs. Alber Horr will give the next entertainment.

Scrofula

Makes life misery to thousands of people. It manifests itself in many different ways, like goitre, swellings, running sores, boils, salt rheum and pimples and other eruptions. Scarcely a man is wholly free from it, in some form. It clings tenaciously until the last vestige of scrofulous poison is eradicated by Hood's Sarsaparilla, the

One True Blood Purifier.

Thousands of voluntary testimonials tell of suffering from scrofula, often inherited and most tenacious, positively, perfectly and permanently cured by

Hood's Sarsaparilla

Prepared only by C. I. Hood & Co., Lowell, Mass.
Be sure to get Hood's and only Hood's.

Hood's Pills are the best after-dinner pills, aid digestion. 25c.

LOWELL MEN'S ENTERPRISE

MESSRS. SWIFT AND FARLEY TO BUILD A THEATRE

In Fall River—Plans of the House Already Arranged For—It Will Cost $100,000.

Messrs. Swift and Farley were in New York last week for the purpose of consulting with J. B. McElfatrick & Son, the leading theatrical architects with regard to the erection of an opera house in Fall river to cost not less than $100,000. The senior member of the firm returned to Fall River with Messrs. Swift and Farley and a survey of the premises was made. They have ground space of 18,000 square feet, one half of which is now occupied by a one story brick building for bowling alleys. The plans for the proposed theatre will suggest the Tremont theatre of Boston. Since their plans have become public they have received scores of offers from capitalists.

Mr. Farley left yesterday for Fall River to attend the celebration of St. Patrick's day at the Academy of Music where he made an address on "Ireland and legislative independence."

FUNERALS.

PARKER.—The funeral of Charles S. Parker took place yesterday afternoon from his late home, 133 Howard street. Appropriate music was sung by the Braden quartet, and Rev. L. C. Manchester conducted the service. The bearers were J. H. Parke, R. W. Parke, Frank G. Parke and A. B. Parke. The interment was in the Edson cemetery.

SUGRUE.—The funeral of James Sugrue took place yesterday afternoon from his late home on Lewis street, and was largely attended. The pall-bearers were Messrs. Lynch, Sullivan, Kennedy, Farrell, Hart and Lynch. At the grave in the Catholic cemetery Rev. Fr. Leonard officiated.

MESSINGER—The funeral of Horace V. Messinger occurred yesterday afternoon from his home, 1372 Middlesex street. It is believed that his death, which was due to rheumatism, was hastened if not due entirely to cold contracted during the flood which filled the cellar of his store. Rev. H. Lorkhart officiated. There was singing by a quartet. There were delegations from the American Mechanics, Sons and Daughters of Maine, and the Odd Fellows, among the many friends present. The Odd Fellows' ritual was used at the grave. There were many floral tributes.

O'BRIEN.—Annie O'Brien, aged 16 years, beloved daughter of Timothy and Mary O'Brien, of Ayer, died Saturday morning at the home of her sister, Mrs. Edward Gallagher, 24 Ames street, in this city, and though ailing for some time, bore up bravely, and refused to give in until actually compelled to do so. During her illness she thought not of herself, and her own sufferings, but sought to comfort the members of the family, by assuring them that she would recover and be returned to health again. Her parents and the members of the family have the sympathy of their many friends in the loss of their loved one. The funeral took place this morning. The funeral cortege proceeded to St. Peter's church, where a high mass of requiem was celebrated by Rev. Fr. McKenna. The choir under the direction of T. F. Molloy rendered Schmidt's requiem mass.

At the offertory the hymn, "I love to hear my Savior's voice," was rendered by James E. Donnelly, with much expression and in a tenderly pathetic strain. At the conclusion of the service Lou McLaughlin sang, "Rest, Spirit, Rest." On the white casket rested a spray of beautiful tea roses sixteen in number, indicating the age of the deceased. The pall-bearers were Messrs. Martin J. Courtney, Charles L. Marren, William F. Thornton, and Joseph Donohoe. The remains were forwarded to Ayer, and were interred in the Catholic cemetery there. Besides her father and mother, deceased is survived by two sisters, Mrs. Edward Gallagher, and Miss Alice O'Brien, a school teacher in Lowell.

PETERSON.—When John Kernell's company played here on Wednesday, March 4, the musical director, George L. Peterson, was taken ill with brain fever and was taken to St. John's hospital, where he died last Friday night. He was a resident of Jersey City, 28 years old, and unmarried. His right name was George Lund, Peterson being his stage name. He came to this country from Denmark 12 years ago, and was an accomplished musician. He was a member of the Kingston, N. Y., Lodge of Elks, and his funeral took place yesterday afternoon in the chapel of the Edson cemetery. Several handsome floral tributes were received. The bearers were Bros. D. D. Driscoll, J. H. Breen, E. T. Cushing and Harvey of Lowell Lodge of Elks.

EMERY.—The funeral of Maria M. Emery occurred this afternoon from her late home, 57 Mt. Vernon street. The funeral services were conducted by Rev. Dr. Dickenson of Boston, and singing was by Miss Hathaway. Dr. Sullivan Ward had general charge of the arrangements. Interment was in the Lowell cemetery. The bearers Messrs. Frederic Bailey, Fred Fay, Geo. W. Poore and J. V. Keyes.

BLACKBURN.—The funeral of John C. Blackburn occurred this morning from his parents' home on Summer street, and was largely attended. The remains were taken to St. Peter's church, where Rev. Fr. McDonough celebrated a requiem high mass. The pall-bearers were Messrs. John Hylon, James Madden, Patrick McCue, James Lawler, Fred Vallery and James White. At the conclusion of the services, the cortege proceeded to the Catholic cemetery, where the interment took place. Among the floral offerings were: A pillow, inscribed "Farewell," from James Madden; a basket of roses, Miss Alice Dwyer; spray of 21 pinks, Miss Mary Blackburn; spray of roses, Miss Margaret Pevey; spray of 21 pinks, Miss Margaret McCourt; basket, Peter McGauvran; spray of roses, Charles L. Marren; spray of Easter lilies, James Morris; spray of roses, Miss Nellie Ward; spray of pinks, Miss Mary Gray.

DRISCOLL.—The funeral Margaret Driscoll was held this morning from her late home on Suffolk street. At St. Patrick's church, where the requiem mass was sung, there was a large number of relatives and friends. Rev. Fr. Burke celebrated the mass, and the choir, directed by E. F. Faulkner, rendered Schmidt's requiem mass. The pall-bearers were: Messrs. Joseph Sullivan, Edward Brady Edward Conners, Joseph Sweeney, Thomas McDonald, and Patrick Caffrey. Interment was in the Catholic cemetery.

MEANEY.—Margaret Meaney, aged 90 years, an old resident of this city, died on Saturday evening at her home, 82 Gorham street. The funeral took place this afternoon and service was held at St. Peter's church, Rev. Fr. McDonough officiating. Burial was in the Catholic cemetery.

LATEST

BUSINESS IN CONGRESS

BAYARD CENSURE TO BE CONSIDERED WEDNESDAY.

Rush Will Retain his Seat.—Agricultural Law Passed.—The United States Wins a Case in Texas.

WASHINGTON, D. C., March 16.—The house has decided to consider the resolution censuring Embassador Bayard for speeches made by him in England and Scotland, on Wednesday at 1.30 p. m.

The case of the United States vs. the state of Texas, over the Greer county in that state was decided in favor of the United States today, Chief Justice Harlan handing down the decision. Over 1,500,000 acres were involved.

A resolution was introduced by Congressman Call asking the secretary of the treasury for all information regarding the seizure of vessels for alleged violation of the neutrality laws.

The contested election case of Booze vs. Rush was decided today, the latter being allowed to retain his seat.

The senate joint resolution authorizing the secretary of agriculture to purchase and distribute seeds became a law today without the president's signature the time limit having expired.

IRISH NATIONAL ALLIANCE

DISCUSSION AS TO IRELAND'S NATIONAL POET.

Moore and Davis Compared—One the Sweet Lyrist the Other the Exponent of Ireland's National Sentiment.

The Irish National Alliance met yesterday afternoon in Hibernian hall and held the first of its series of debates. The attendance numbered over 100 and the debate was decidedly interesting. It was universal and was on the comparative merits of the poets Thomas Moore and Thomas Davis. Of course the discussion brought out quotations from the richest gems of the two poets; the Moore side won the debate. The meeting was experimental and the debates were suggested by P. J. O'Brien. As the experiment was highly successful it was decided to make them a feature of the Sunday meetings.

BOTH MEN DISCHARGED

For Causing the Accident to Lawrence Electric—Car Replaced on Track.

The ill-fated car of the Lowell, Lawrence & Haverhill Street Railway, which went over a steep embankment on the river side of Fox's turnout on the Lowell line Thursday evening, was Saturday raised to a level with the roadbed by means heavy jacks and timbers.

After the car had been replaced upon the rails, it was taken to the Lowell car barn, a short distance from where the accident occurred, to be repaired.

The cost of repairing it will not be large, as neither motor nor truck was badly damaged.

Conductor William Steele and Motorman Strong, who were in charge of the car, have both been discharged by the company.

It is said that the reason why the company dealt so severely with them is because the car was being run at a much higher rate of speed than it should have been when it struck the turnout.

DEATHS.

ROCHE—Bernard Roche, aged 60 years, died Saturday night at his home, 12 Pihl street. He was a granite cutter by trade, and at one time was secretary of the Central Labor union.

DWYER—Mary A. Dwyer, aged 29 years, wife of Thomas Dwyer, died last evening at her home, 2 rear of 180 Charles street.

PENDERGAST—Martin Pendergast, aged 4 years, child of John and Clara Pendergast, died yesterday at their home, 334 Lakeview street.

HARRINGTON—Maggie E. Harrington, aged 26 years, died Saturday night at her home, 159½ Concord street. She was the wife of Dennis Harrington, the well known school janitor. Funeral tomorrow morning at 10 o'clock.

McCAUSLAND—Rose McCausland, 58 years of age, died this morning at her home, 51 Coburn street.

COPLEY—Patrick Copley, child of Patrick and Annie Copley, died Saturday evening at their home 222 Suffolk street. The funeral occurred yesterday morning and the remains were interred in the Catholic cemetery.

KEITH—Lester W. Keith, aged two years, son of Timothy and Ada Keith, died yesterday at his parents' residence, 8 Hereford Place.

DRACUP—Martha Dracup, aged 50 years' died Saturday at her home, 24 Oliver street.

DEAN—Josie Dean, aged 5 months, child of John and Mary Dean, died on Saturday at the home of her parents, 56 Kinsman street. The funeral took place on Sunday afternoon and was very largely attended, about 25 hacks being in the funeral procession. Burial was in the Catholic cemetery.

MEMORIAL SERVICES

At the Unitarian Church in Honor of the Late Governor Greenhalge.

A touching memorial service in honor of the late Gov. Greenhalge was held yesterday forenoon at the Unitarian church and a large congregation attended. The pulpit was gracefully banked with ferns, palms and calla lilies and the music was of an appropriate character. The hope of immortality was the subject of the sermon which was delivered by Rev. George Batchelor and it was an eloquent effort.

Police Court—Hadley J.

There were 20 drunks in and 6 were released.

Kate Coughlin received the only sentence imposed, that of four months in jail.

John J. Monahan who drove off with Dr. Welch's carriage was fined $20.

A drunk from out of town who had a fine bull dog with him was fined $5 and he gave the animal as security to a sport who paid his fine.

The Sunday card players settled $15 each.

George Howe was fined $20 for stealing wearing apparel from his room mate.

Mary Maguire was bound over to the grand jury for forgery on a bank book.

ON ST. PATRICK'S DAY

HOW IT WILL BE OBSERVED IN LOWELL.

Panegyric by Rev. Fr. Buckley at the Immaculate Conception Church—Rev. Fr. McDonough at St. Patrick's.

As may be seen by the condition of the weather the St. Patrick's day convention made a wise choice in its decision to abandon the idea of a parade on the feast of Ireland's patron saint. The feast comes rather early in the year for an outdoor demonstration although the elements were favorable one year ago when the last parade occurred.

There will be no general observance of the day here excepting that held in the Catholic churches. A committee appointed by the Irish National Alliance to consider the project of observing the day by a public entertainment or lecture have not made any material progress.

Special services will be held in all the Catholic churches and special musical programs will be arranged for the occasion. Panegyrics will be delivered at the high masses. At the Immaculate Conception church the preacher will be Rev. Fr. Buckley, S. J., of Holy Cross college, a preacher of national reputation and well known in this city.

The pupils of Notre Dame academy will observe the feast by presenting the sterling play "Last Days of Pompeii," this evening.

Tonight and tomorrow night (matinees for children tomorrow afternoon), the Y. M. C. I. Dramatic Co. will present the romantic Irish drama, "Innisfail," in the Immaculate Conception school hall, in aid of their new building and the production will be under the direction of Mr. John J. Quinn. It is needless to state that the play will be well presented and the characters finely portrayed.

On next Sunday evening at 8 o'clock in St. Peter's church, Rev. Arthur T. Connolly, the talented lecturer and clergyman of Boston, will deliver an illustrated lecture on the Passion Play at Ober-Ammergau with selections by the choir during the intervals. The lecture is particularly appropriate at this time of the year, the close of Lent, and is worth going miles to hear.

At St. Patrick's church solemn high mass and solemn vespers will be celebrated. Rev. Fr. McDonough of St. Peter's will deliver the panegyric.

At St Michael's church Rev. Fr. Scannell will deliver the panegyric. In the evening there will be a grand entertainment in Huntington hall under the auspices of the church, at which local talent will be assisted by artists from the Savoy theatre.

St. Peter's church will also hold special services in honor of St. Patrick's Day.

Thursday, the 19th, will be the feast of St. Joseph, and will be observed as a day of devotion. Special services will be held in St. Joseph's church on the occasion of its patronal feast.

A mission for men will open at the Immaculate Conception church next week. The mission at St. Joseph's church will close this week.

THE SYMPHONIC CONCERT.

Delightful Affair in Associate Hall, Last Night.

The Symphonic orchestra composed of twenty young musicians, assisted by outside talent gave a delightful concert in Associate hall last evening.

The orchestra played the "Knights of Columbus" march as an opening number and rendered several other selections during the evening.

Mr. James E. Donnelly sang the favorite baritone solo, from "The Holy City." Miss Marguerite Labelle, the clever little pianist, played a concert fantasie in a most pleasing manner. Mr. J. A. E. Stewart was heard in several good humorous songs and Miss Rose L. Courtney's readings pleased the audience. One of the best vocal numbers was that given by Miss Adelaide Sullivan. Mr. John Hanlon won favor with his cornet solo, "The Palms" and Mr. John Gleason's trombone solo was well played.

Mr. J. P. O'Dwyer, the leader, played a violin solo, "An die Heimath" and played with taste and expression.

Miss H. J. Courtney and Miss N. M. Coleman were the accompanists.

Martin vs. Collins Case.

The case of Peter Martin vs. Cornelius E. Collins, late superintendent of the city farm, seems destined to go before the United States Supreme court.

The plaintiff has taken exception to the state Supreme court's rulings backing up Judge Sheldon's verdict for the defendant, and has applied to the Supreme court of the United States for a writ of error to order state Supreme court to forward the records of the case to Washington.

MACKINTOSHES

Are not offered by us as a substitute for the stylish "top coat" for spring, which we are showing from $8 to $20 and $12—never went so far in this direction.

OUR CAPRICIOUS CLIMATE

Brings the Mackintosh into very frequent use.

$15.00

Our price for the swellest cut Cape Coat or Box Coat Mackintosh with velvet collar, cut from our coat patterns. Better wind and weather resistors than ordinary overcoats.

2 LEADERS

Heavy Mackintosh for driving, the $5.00 kind.

$4.00.

A better grade, fully warranted, blue and black,

$5.00.

Merrimack Cloth'g Co. The Big Store, Op. City Hall.

THE SUN EXTRA

5 O'CLOCK

KENTUCKY BROIL

Latest News From the Senatorial War.

WHAT GOV. BRADLEY SAYS TO THE PEOPLE

In Regard to Calling Out the Militia.

FRANKFORT, Ky., March 16.—The state capital today fairly bristled with bayonets when over 400 soldiers of the state militia lined up in the square in front of the state house.

The news that Gov. Bradley had ordered out the state militia caused greatest excitement and the city is filled with people discussing the senatorial fight.

What promises to be the most sensational day in the trouble opened this morning with the reading of a proclamation from Gov. Bradley in which the governor reviews the entire trouble from the beginning and adds that in view of the inactivity of the sheriff and his deputies and as a protection for public property and the lives of citizens, he has called certain companies of the state militia into active service to report at once which is his prerogative as governor of the state.

HOT FROM THE WIRE.

Harold Booth, head of the Canadian Salvation army, has resigned, and will leave the country June 1. He will not succeed his brother Ballington.

The five masted schooner John B. Manning, which left Portland a fortnight ago for New York, has not been heard from.

The Yale crew will leave for the Henley regatta on June 6, on the American liner, Berlin.

Frank Murdock, aged 16, who shot himself accidentally at Hanover, N. H., a few days ago, is dead. His father hanged himself last Thanksgiving.

The worst storm of the season is raging in Rhode Island and Connecticut.

The strike at the Waltham watch factory is nearly settled. Many of the girls returned to work today.

The I. E. and St. Louis tunnel at Georgetown, Ind., was burned today blockading travel for several days.

STRAYED FROM HOME.

Little Willie Doyle of N. Billerica Found in Wigginsville.

Willie Doyle, the three-year-old child of James Doyle of the Talbot Chemical works of N. Billerica, strayed from home yesterday afternoon and was found in Wigginsville. The parents were greatly excited over the affair.

BOWLING NEWS.

The greatest bowling game ever rolled will be played at Melrose tonight. On its result depends the championship of the Massachusetts state league. Les Miserables will be pitted against the Dorchester Centrals. If the former team wins, the finals will be a tie and another series will be necessary. Should the Centrals win, the championship will be theirs.

Les Miserables feel confident of pulling off the game. "Tom" Murphy will roll, and hopes to repeat his performance of last week, when he scored 577.

The team will leave for Melrose at 5.10, and Captain Swift has 200 tickets to distribute to any Lowell people who wish to attend.

Base Ball Notes.

It was a quarter of a century ago that the Boston club played its first game. This occurred on the South end grounds, April 6, 1871, Fast day, and the Bostons beat a picked nine 41 to 10. The weather was all that could be desired, and the attendance was put at 5000 people. Most of the players opposing the Bostons on that occasion were members of one of the strongest teams that Harvard ever had, including the lamented "Archie" Bush, White, and Eustis. Then there was J. Cheever Goodwin, now well known as a librettist. Lovett, the crack pitcher of the Lowells, was in the box, and Bradbury of the same club caught. Barrows of the Bostons played third base. The scorer was George Appleton, now a member of the firm of Appleton & Bussett. The umpire was Mr. George Richardson of the Lowell club.

The Orchestral Recital.

A large and appreciative audience assembled at Odd Fellows hall yesterday afternoon and heard with delight the fourth recital of the Lowell Orchestral society.

The program was as follows:

March Turque, des Ruines d'Athenes, ... L. von Boethoven
Overture, "Fidelio" ..... L. von Beethoven
Song, For all eternity ..... Mascheroni
Monsieur M. Michel.
With violin obligato by E. J. Borjes.
Paraphrase, Lorley ..... Jos. Nesvadba
Piano concerto ..... L. von Beethoven
Nowell W. Mansfield.
Accompanied by the orchestra.
Suite { a Allegretto Pastorale. b Dance in the hall of the Mountain Kings ..... Greig
Song, Penee Automne ..... J. Massenet
Monsieur M. Michel.
{ a Prayer from Stradella ..... Flotow b Unfold ye portals, from the "Redemption" ..... Ch. Gounod
The feature of the entertainment was the singing of Prof. Michel.

It is True

that there is no other tea used so extensively in this city today as the Garden Flower tea sold by us. If you are not using it you don't use the best tea. Commercial Tea Co., opp. post office.

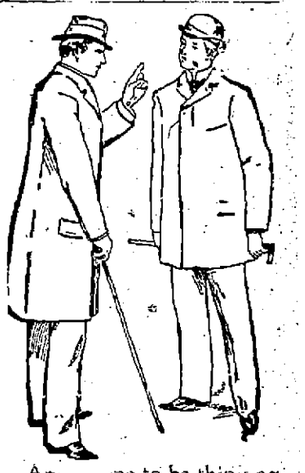

About time to be thinking of a spring overcoat—ours are all here awaiting your inspection.

They're unusually good this season—unusually cheap too.

The Covert Coats have a larger place than ever in our stock this season, and represent the newest ideas in tweeds, meltons and covert cloths.

PUTNAM & SON,
166 Central Street.

LOCAL NOTES.

John Nolan has received a box of shamrocks from his native place in County Kerry, Ireland.

Mr. John Lennon and his daughter, Miss Lennon, have gone on a trip to Hot Springs, Ark.

The alarm from box 52 this morning was for a slight blaze in a clothes closet in a house on Ford street.

Don't forget Leinhas' furniture sale at Parker's block, Middle street, commencing at 9 o'clock. C. F. Keyes, auctioneer.

There will be plenty of room for all who attend the Leinhas sale at Parker block, Middle street. C. F. Keyes, auctioneer.

Rev. Minot J. Savage has purchased a summer residence in Billerica, where his daughter and son-in-law, Rev. Mr. and Mrs. Simmons, live.

Miss Rose H. Jordan and her sales ladies, Miss Burke and Miss Margaret Harrington and her trimmers Miss Rose Gosslin, Miss Lena Ranson, Miss Albina Breault and Miss Holt leave for New York city this evening in search of latest novelties in millinery for the coming season.

THEATRICAL NEWS.

Wonderland.

Manager Haynes will inaugurate the new attraction at his house today with several novel features in both curio hall and theatre. The admission, too, will be raised to ten cents, instead of five. This was found necessary in order to keep up the established grade of performance.

This week will be of unusual interest, as it has a holiday, tomorrow, and a special Elks' benefit, Wednesday, when Manager Haynes himself will appear with Miss Julia Redmond in one of their famous specialties; Mrs. Phyllis Ruffell Ordway, better known as "The Vaudeville Patti," will also appear and will render among other selections a new song written especially for the occasion.

Savoy Theatre.

This week's bill comprises all new faces to a Lowell audience and bids fair to excel any entertainment yet presented at this house. Prominent on the bill are Ward and Curran, the comedy duo, late of the Clipper quartet; the Baggesons, Carl and Sapphira, late of Gus Hill's World of Novelties; the Ammons-Clerise Trio, formerly with Tony Pastor's own company: Celest, the king of the wire, late with Carneross minstrels; Annie Wilks, the little star, late with N. S. Woods Co.; Dick Leggett, the rising generation, late of Irwin Bros. Co., and Havens and Andrews, late of Harry Kernell's Co. Two shows are given daily at 2.30 and 8 p. m.

Music Hall.

Chas. H. Hoyt's greatest, funniest and best farce comedy, "A Bunch of Keys," which has been polished up to date will appear in Music hall this evening.

This was Hoyt's first endeavor and is pronounced by all to be his best. Although this is his oldest comedy enough new features and business has been introduced to make it a new comedy; entirely new songs, dances, music and medleys. The company is headed by Miss Ada Bothner. Special matinee St. Patrick's day.

MONEY DEPOSITED.

Money deposited in the Savings Department of the Traders' National Bank at 30 Middlesex street and 11 Post Office avenue before 4 p. m. Friday, April 3rd, will draw interest at the rate of four per cent per annum from April 1st. Interest may be withdrawn or will be added to the principal on the first days of July and January. Bank open from 8 a. m. to 4 p. m. and on Saturdays from 8 a. m. to 1 p. m. and from 7 to 9 p. m. WILLIAM F. HILLS, Cashier.

IF THE DOCTOR

says you should take a little stimulant why not get the best. That you will get if you trade at McPaddin's wine rooms opposite the post office. All the choicest brands of ales, wines and liquors.

WOOD TO BURN. Get in your stock of Wood for the Winter. We have all kinds. Hard wood, soft wood, mill kindling and slabs. Edward Cogger & Co., 125 Church and 23 Concord streets.

WE'RE PROUD OF THEM.

NECKWEAR Everything that is new and desirable.
FANCY SHIRTS New and elegant designs.
CORRECT HATS All the best makes, at popular prices. We invite inspection.

ARTHUR J. CUMMISKEY,
69 Merrimack Street.

LOWELL DAILY SUN.

John H. Harrington, Publisher.

SUN BUILDING, LOWELL MASS.

Issued Daily; Sundays Excepted.

Per Year, $3.00 Per Month, 25c.

City Delivery and Postage Free.

ENTERED AS SECOND-CLASS MAIL MATTER.

Member of the Associated Press

TRAINS TO AND FROM BOSTON.

Southern Division.

To Boston. Lve.	Arr.	From Boston. Lve.	Arr.
5 45	6 70	6 00	§7 08
6 30	7 45	6 30	7 07
6 50	8 08	6 42	§7 37
§7 01	7 58	8 00	[illegible]
§7 18	8 02	8 30	§9 11
§7 27	8 12	9 00	§9 42
§7 38	8 50	9 15	10 25
7 45	8 35	10 00	11 15
8 50	9 40	10 45	11 38
9 00	10 30	11 30	§12 08
9 40	10 40	12 00	§12 56
11 00	12 06	1 00	§1 40
§11 45	12 30	2 00	3 01
§12 10	1 05	3 00	3 40
1 40	2 50	3 30	4 48
3 00	4 26	4 15	§5 30
§4 00	4 45	5 00	5 44
4 30	5 30	5 25	6 22
§5 20	6 15	5 50	7 05
5 33	6 53	6 15	7 26
§6 24	7 19	7 30	§8 10
§7 52	8 25	8 00	§8 40
		10 15	11 22
		11 20	12 23

Sunday Trains.

§7 16	8 02	2 00	2 55
§7 27	8 12	9 00	10 07
8 45	9 50	1 00	1 57
§9 16	10 10	6 00	6 59
§4 25	5 32	7 30	8 10
§5 59	7 00	8 00	8 40
		9 00	10 05

Western Division.

To Boston. Lve.	Arr.	From Boston. Lve.	Arr.
6 50	8 04	7 30	8 33
8 15	9 18	9 25	10 37
9 25	10 42	10 25	11 40
10 50	12 00	11 50	1 08
12 05	1 38	2 15	3 19
12 15	2 01	3 37	4 29
2 30	2 45	3 40	4 56
3 20	4 14	4 25	5 43
4 05	5 24	5 01	6 18
6 10	6 41	6 01	7 05
6 15	7 30	6 35	7 46
7 00	8 06	9 40	10 41
9 30	10 44		

Sunday Trains.

8 15	9 27	8 00	9 19
12 05	1 27	11 45	12 52
4 15	5 27	5 00	6 28
5 30	7 00	7 00	8 21
7 25	8 41		

Trains by this division leave Lowell from Middlesex street station.

Leave Boston from the new Union Station, Causeway street.

§From Middlesex St. station only.

The sentiment against a Butler statue came from a number of scholarly dudes, but has never commanded any influence The statue will come.

If the democratic party nominates a western candidate it is not unlikely that Hon. W. E. Russell will be given the second place on the ticket—if he takes it.

The Salem common council has decided to advertize in the papers the names of all property owners whose taxes remain unpaid, May 1. Some member of that city council must be very friendly to the newspapers. What the council should do is to hire a man who will collect the taxes even if in so doing he has to sell the property.

The republican state convention will be held March 27 to elect delegates to the national convention. Then the sentiment will be tested in regard to presidential candidates. It is quite probable that Reed delegates will be chosen. Messrs. Lodge, Eben Draper, Crane and Curtis Guild will be the delegates-at-large. Mr. Lodge will present the resolutions which coming from his hand may be expected to have the usual jingo ring on all questions of international policy.

The press of the state, as well as Lieut.-Gov. Wolcott, is vigorously condemning the public demands made upon the chief executive to attend social functions. Acting Gov. Wolcott has signified his intention to accept only invitations of the most pressing character. That custom may be inaugurated, but it will be overlooked when some small man whose chief aim is to catch votes gets into the governor's shoes.

A gentleman named Bates, of Boston, while passing along a street in Malden, had a shock of paralysis. A police officer finding him on the street took him to the lockup, assuming him to be "dead drunk." The man died soon after for want of medical treatment. It is but a short time ago since a similar case occurred in Lawrence. It seldom occurs to the average police officer that a man or woman may fall on the streets from other causes than drunkenness.

PROTECTION AGAINST FLOODS.

This year and last, a large portion of this city was overrun by the flood, due to the melting of snow and ice by heavy rains.

Many streets were under water, so that all travel upon them had to be suspended unless what was conducted in boats. Hundreds of families suffered by having their cellars flooded and thereby many persons contracted diseases of various kinds that may result fatally. Indeed there is good reason to believe that at least one death has already occurred as a result of cold from flooded cellars.

The question now arises is this state of affairs to continue yearly? It is well known that river freshets are of late years higher and more certain of occurrence than formerly. Indeed it is almost safe to say they are of annual occurence although not always as high as last year.

But should a freshet nearly as high as that of this or of last year occur but once in three years, it would pay the city to build a bank wall wherever that is practible along the river bank as a protection to the flooded district.

The alternative by which the public can be protected against future floods is by deepening the bed of the river which is more impracticable than confining the water to the river bed by bank walls.

That Charter Bill.

[Lawrence American.]

There is strong opposition to the new charter proposed for Lowell and hence a likelihood that if submitted to popular vote it will be defeated as the Lawrence charter was. Nevertheless the legislature will not be following a sound policy if it imposes a charter on any city without the referendum.

The Difference.

"What's the difference between a bachelor girl and an old maid?"

"Well, a bachelor girl thinks she could get married if she wanted to, and an old maid knows she couldn't."—Chicago Record.

SQUELCHED BY SCIENCE.

How a Lover Lost the Hand of a Great Heiress.

CHAPTER I.

J. Ponpon Mortgage, the renowned financier, sat in his sumptuously furnished office, in Wall street, thinking bitter, hard thoughts. Deep lines furrowed his brow, and his fingers twitched nervously as he turned a letter over and over in his hands and read again the lines therein.

"Never have I tried to thwart my daughter's slightest wish," he said at last, "but this thing is too serious. Upon it depends her whole future happiness. This letter from Reggy Van Ordinaire tells me that he loves her, and that she returns his affection. Ha, is it so? Then I must and shall cure her of this absurd passion! Boy!"

A youth entered the private office and bowed to the great financier.

"Go to this address and tell the professor to call at my house tonight at 8 o'clock, and to bring a Rumkorff coil and a Crookes tube with him."

The youth bowed again and left the office.

"Once more will I save my fortunes by the use of the cathode rays," muttered the banker. "Ha, Reggy Van Ordinaire, I doubt me if you can stand that test!"

CHAPTER II.

Reggy Van Ordinaire and Mildred Mortgage sat in the yellow drawing room of Banker J. Ponpon Mortgage's palatial mansion, on Murray hill. Reggy was in faultless evening dress, and Mildred wore a charming gown. The skirt was of plain black satin, well made and perfectly hanging. The bodice was of pale blue soft silk, with the genuine 1830 sleeve, beginning to puff low on the shoulder. It ended in a deep cuff of olive green velvet. The bodice proper was of silk under chiffon, with three simulated box plaits of olive green velvet beginning at the short, square yoke. The high stock collar fastened in an olive green rosette.

Suddenly the lights went out, and the subtle cathode rays from a Crookes tube were directed full on Reggy. Neither he nor Mildred noticed it, because they were too deeply submerged in the sweet dreams of perfect love.

CHAPTER III.

"Mildred, darling, hear me! I swear to you that"—

"Stop!" The beautiful girl raised her genuine-1830-sleeve-beginning-to-puff-low-on-the-shoulder arm with an imperious gesture.

"Stop, Reginald Tabbeldote Van Ordinaire! It is useless for you to attempt to deny the evidence of a Roentgen process cathode photograph. See for yourself!" and the proud girl held out a large photograph.

Reggy looked at it, and then turned as white as he conveniently could. There, in the horrible cathode picture, was his face and form in evening dress; but, standing out with startling clearness, were the pictures of three of his other girls, which he had in an inside pocket, five love letters written by Mildred's rival, 15 cents in coin in his vest pocket, nine pawn tickets, a half used commutation ticket for a Bowery eating house and a dunning letter for his room rent. He also noticed, with horror, that the outlines of his dickey, or false shirt front, were standing out with cruel distinctness in the photograph.

"I could have perhaps forgiven the rest," cried Mildred, with a proud toss of her shapely head, "but the dickey—never!"

And Reginald Tabbeldote Van Ordinaire swankled out into the cheerless night, a broken man.—New York World.

A Patent Lawyer.

Attorney Garrett McEnerny recently appeared as counsel in a case before a justice of the peace at Suisun. McEnerny found it necessary to make frequent objection to the evidence that opposing counsel was attempting to introduce. The justice, whose first rule of evidence is "everything goes," looked first annoyed and then indignant. Finally he could contain himself no longer, and, as a ruling on one of McEnerny's objections, roared:

"Mr. McEnerny, what kind of a lawyer are you anyway?"

"I'm a patent lawyer," replied the attorney facetiously.

"Well, all I've got to say is that when the patent expires you will have a hard time getting it renewed. Go on with the case."—San Francisco Post.

As to Climates.

"What terrible winters you have up here!" exclaimed the shivering southerner.

"Yes; they're tough," said the Chicago man. "And when we have such a morning as this I've got to watch this left ear of mine mighty close."

"What's the matter with it?"

"I froze it when I was down in Georgia, last winter."—Chicago Tribune.

Spoiling the Romance.

A San Antonio bridal couple were traveling in Mexico. She was very romantic, and being at the hotel in Monterey she said:

"How lovely and romantic it is here! Do you hear the sound of the castanets?"

"That's not castanets. A man in the next room has chills and fever, and you hear his teeth chattering."—Texas Sifter.

Perfectly Safe.

Wife (petulantly)—Such a lump of selfishness! The house was full of strange noises last night, and I didn't dare close my eyes, and there you were, sleeping like a log. Burglars might have carried us both off, and you wouldn't have known it.

Husband (wearily)—Don't fret, dear. If they ever carry you off, they'll bring you back.—New York Weekly.

GREAT BATTLES are continually going on in the human system. Hood's Sarsaparilla drives out disease and **Restores Health.**

Don't Forget Your Rubbers

Please remember, too, that we have Rubbers which are a constant assurance of dry feet in the worst weather, and that will not slit or give out after a few days' service. Nothing less than a first class article will serve the purpose. The flimsy apologies for Rubbers that flood the market can't protect the feet, and during a whole season it takes so many pairs of them not to do it that they are expensive. Here is comfort and economy for you at

BYAM'S, 62 Central Street

HE WANTED IT HIGH.

Tale of an Exacting Drummer Who Met His Waterloo.

For 40 years has Uncle Billy Fox kept tavern in the little town of La Porte, and in all that time he has had but one occasion to turn a guest from his doors.

The single bus in the town drew up at the little hotel one cold winter evening, and half a dozen passengers alighted. One of them, a commercial traveler of a sort seldom met nowadays, pushed through the door first, marched up to the desk and remarked:

"*I want the best room in the house—the* best room, do you understand?"

Uncle Billy from behind the register said he understood.

"And," the traveler added, "I want a fire in the room at 10 o'clock too."

"I thought to myself," said the white haired boniface, telling the story recently, "that I would please that fellow. So I picked out the best room in the house and had a nice wood fire built in it. At 10 o'clock I took my guest up stairs, and when we opened the door of his room he was delighted.

"'Ah,' said he, 'this is just what I wanted! This pleases me.'

"Then, as I turned to go, he looked up at the ceiling, and says he:

"'*How high is that ceiling?*'

"'It's about eight feet,' I says. 'The height that ceilings usually are around here.'

"'Well,' says he, 'it ain't high enough. I'm used to sleeping at the Palmer House and other places where they have high ceilings, and I can't sleep under these stuffy low ceilings. Haven't you got a room with higher ceilings?'

"'Yes,' I says, 'I have a room with higher ceilings, but this is the only one I have warmed for you.'

"'But this one won't do,' he says. 'I've got to have higher ceilings.'

"'All right,' I says, 'come on,' and he picked up his grip and came down stairs after me. We stopped in the office until I could send the old lady who came in on that train up to the warm room. Then, says I, 'Come on,' and the fellow followed me up to the street door.

"'What do you mean?' he asked.

"'Oh, that's all right,' says I. 'Just you come on,' and we went out into the street, where I stopped. Then the fellow says to me again, he says:

"'What do you mean by this?'

"'Well,' says I, pointing up to the sky, 'there's a ceiling that God made, and I hope that'll be high enough for you.'

"'What,' he says, 'you wouldn't turn a man out of your house, would you?'

"'Yes,' I says, 'I would.'

"'Well,' he says, trying to bluff it off bravely, 'how much are you going to charge me for the trouble I've put you to already?'

"'If you'll promise not to tell anybody,' I says, 'and never come back here again, I won't charge you anything.'

"'But where can I get a bed tonight?' he finally inquired.

"'Oh,' says I, 'there'll be a train along pretty soon, and you can go on where they've got high ceilings.'"—Chicago Times-Herald.

Hit It the First Time.

McFadden—W'y can't dese noospaper guys write English? Wot does dis duck mean by callin do play last night "decadent?"

Madden—I dunno wot he means, but I know de play was "rotten."—Cincinnati Enquirer.

Civilization's Advantages.

"I am somewhat of a free and untrammeled child of nature," Mr. Dismal Dawson admitted, "but they is some good in civilization nuvvertheless. What would I be this sort of weather ef it wasn't fer the jails?"—Indianapolis Journal.

shortness of breath—a sensation of dryness and heat in the throat. Neglect is dangerous.

HALE'S HONEY OF HOREHOUND AND TAR

Hale's Honey of Horehound and Tar acts like a charm on the throat and bronchial tubes. Use it before it's too late. Sold by druggists.

Pike's Toothache Drops cure in one minute.

Skates

25c. to $3 a Pair.

Sleds

25c. to $3 Each.

Dolls

Of All Kinds.

Toys

Of Every Description.

BARTLETT & DOW

216 CENTRAL STREET.

PHILIP J. FARLEY, Room 11, Barristers' Hall. Attorney and Counsellor at Law.

JOSEPH W. LEACH, Room 12, Shedd's Block. Pianist and Teacher of Singing.

SMOKE OLD 64 CIGAR. H. BOOT, Manufacturer.

JOHN W. McEVOY, 137 Central St., Opp. American House, Attorney and Counsellor at Law.

COURTNEY & COURTNEY, Mansur Block. Counsellors-at-Law. William F. Courtney. Henry S. Courtney.

W. A. LEW, 49 John Street. Clothing Cleansed, Dyed and Pressed. Orders received for cleaning, dying and pressing, promptly and neatly executed.

CITY OF LOWELL.
No. 50 A. March 16, 1896.
Notice is hereby given under Section 6, Chapter 100 of the Public Statutes, that Dennis T. Finnegan, Hanorah Finnegan, (D. T. Finnegan & Co.) has applied for a license to sell intoxicating liquors of the first class as common victualler at Nos. 493 and 497 Lawrence and 7 Swift Streets, in three rooms on first floor and cellar.
By order of the Board of Police, JOSEPH SMITH, Clerk.

CITY OF LOWELL.
No. 50 B. March 16, 1896.
Notice is hereby given under Section 6, Chapter 100 of the Public Statutes, that Dennis T. Finnegan, Hanorah Finnegan, (D. T. Finnegan & Co.) has applied for a license to sell intoxicating liquors of the fourth class as retail dealer at Nos. 493 and 497 Lawrence and 7 Swift Streets, in three rooms on first floor and cellar.
By order of the Board of Police, JOSEPH SMITH, Clerk.

CITY OF LOWELL.
No. 51 A. March 16, 1896.
Notice is hereby given under Section 6, Chapter 100 of the Public Statutes, that Nicholas Finnell, James Finnell, (Finnell & Co.) has applied for a license to sell intoxicating liquors of the first class as common victualler at Nos. 738 and 740 Gorham and 3 Chambers Streets, in three rooms on first floor and cellar.
By order of the Board of Police, JOSEPH SMITH, Clerk.

CITY OF LOWELL.
No. 51 B. March 16, 1896.
Notice is hereby given under Section 6, Chapter 100 of the Public Statutes, that Nicholas Finnell, James Finnell, (Finnell & Co.) has applied for a license to sell intoxicating liquors of the fourth class as retail dealer at Nos. 738 and 740 Gorham and 3 Chambers Streets, in three rooms on first floor and cellar.
By order of the Board of Police, JOSEPH SMITH, Clerk.

CITY OF LOWELL.
No. 52 A. March 16, 1896.
Notice is hereby given under Section 6, Chapter 100 of the Public Statutes, that James J. Fitzgerald has applied for a license to sell intoxicating liquors of the first class as common victualler at No. 359 Market Street, in two rooms on first floor and cellar.
By order of the Board of Police, JOSEPH SMITH, Clerk.

CITY OF LOWELL.
No. 52 B. March 16, 1896.
Notice is hereby given under Section 6, Chapter 100 of the Public Statutes, that James J. Fitzgerald has applied for a license to sell intoxicating liquors of the fourth class as retail dealer at No. 359 Market Street, in two rooms on first floor and cellar.
By order of the Board of Police, JOSEPH SMITH, Clerk.

CITY OF LOWELL.
No. 53 A. March 16, 1896.
Notice is hereby given under Section 6, Chapter 100 of the Public Statutes, that George W. Flint has applied for a license to sell intoxicating liquors of the first class as common victualler at Nos. 279 Central and 16 Gorham Streets, in two rooms on first floor and cellar.
By order of the Board of Police, JOSEPH SMITH, Clerk.

CITY OF LOWELL.
No. 53 B. March 16, 1896.
Notice is hereby given under Section 6, Chapter 100 of the Public Statutes, that George W. Flint has applied for a license to sell intoxicating liquors of the fourth class as retail dealer at Nos. 279 Central and 16 Gorham Streets, in two rooms on first floor and cellar.
By order of the Board of Police, JOSEPH SMITH, Clerk.

CITY OF LOWELL.
No. 54 A. March 16, 1896.
Notice is hereby given under Section 6, Chapter 100 of the Public Statutes, that Peter L. Furlong, Margaret A. Furlong, (Peter L. Furlong & Co.) has applied for a license to sell intoxicating liquors of the first class as common victualler at Nos. 169 and 175 Lakeview Avenue and 1 Coburn Street, in five rooms on first floor and cellar.
By order of the Board of Police, JOSEPH SMITH, Clerk.

CITY OF LOWELL.
No. 54 B. March 16, 1896.
Notice is hereby given under Section 6, Chapter 100 of the Public Statutes, that Peter L. Furlong, Margaret A. Furlong, (Peter L. Furlong & Co.) has applied for a license to sell intoxicating liquors of the fourth class as retail dealer at Nos. 169 and 175 Lakeview Avenue and 1 Coburn Street, in five rooms on first floor and cellar.
By order of the Board of Police, JOSEPH SMITH, Clerk.

CITY OF LOWELL.
No. 55 A. March 16, 1896.
Notice is hereby given under Section 6, Chapter 100 of the Public Statutes, that Thomas F. Garvey, Elizabeth T. Garvey (Thomas F. Garvey & Co.) has applied for a license to sell intoxicating liquors of the first class as common victualler at Nos. 26 and 36 Tremont Street, in five rooms on first floor and cellar.
By order of the Board of Police, JOSEPH SMITH, Clerk.

CITY OF LOWELL.
No. 55 B. March 16, 1896.
Notice is hereby given under Section 6, Chapter 100 of the Public Statutes, that Thomas F. Garvey, Elizabeth T. Garvey, (Thomas F. Garvey & Co.) has applied for a license to sell intoxicating liquors of the fourth class as retail dealer at Nos. 26 and 36 Tremont Street, in five rooms on first floor and cellar.
By order of the Board of Police, JOSEPH SMITH, Clerk.

CITY OF LOWELL.
No. 56 A. March 16, 1896.
Notice is hereby given under Section 6, Chapter 100 of the Public Statutes, that William S. Grady, Henry A. Grady, (W. S. Grady & Co.) has applied for a license to sell intoxicating liquors of the first class as common victualler at No. 140 Worthen Street, in one room on first floor and cellar.
By order of the Board of Police, JOSEPH SMITH, Clerk.

CITY OF LOWELL.
No. 56 B. March 16, 1896.
Notice is hereby given under Section 6, Chapter 100 of the Public Statutes, that William S. Grady, Henry A. Grady, (W. S. Grady & Co.) has applied for a license to sell intoxicating liquors of the fourth class as retail dealer at No. 140 Worthen Street, in one room on first floor and cellar.
By order of the Board of Police, JOSEPH SMITH, Clerk.

CITY OF LOWELL.
No. 57 A. March 16, 1896.
Notice is hereby given under Section 6, Chapter 100 of the Public Statutes, that William Guiney has applied for a license to sell intoxicating liquors of the first class as common victualler at No. 390 Broadway Street, in two rooms on first floor and cellar.
By order of the Board of Police, JOSEPH SMITH, Clerk.

CITY OF LOWELL.
No. 57 B. March 16, 1896.
Notice is hereby given under Section 6, Chapter 100 of the Public Statutes, that William Guiney has applied for a license to sell intoxicating liquors of the fourth class as retail dealer at No. 390 Broadway Street, in two rooms on first floor and cellar.
By order of the Board of Police, JOSEPH SMITH, Clerk.

CITY OF LOWELL.
No. 58 A. March 16, 1896.
Notice is hereby given under Section 6, Chapter 100 of the Public Statutes, that Samuel Handlen, Mary E. Handlen, (Samuel Handlen & Co.) has applied for a license to sell intoxicating liquors of the first class as common victualler at Nos. 102 South and 97 Summer Streets, in five rooms on first floor and cellar.
By order of the Board of Police, JOSEPH SMITH, Clerk.

CITY OF LOWELL.
No. 58 B. March 16, 1896.
Notice is hereby given under Section 6, Chapter 100 of the Public Statutes, that Samuel Handlen, Mary E. Handlen, (Samuel Handlen & Co.) has applied for a license to sell intoxicating liquors of the fourth class as retail dealer at Nos. 102 South and 97 Summer Streets, in five rooms on first floor and cellar.
By order of the Board of Police, JOSEPH SMITH, Clerk.

CITY OF LOWELL.
No. 59 A. March 16, 1896.
Notice is hereby given under Section 6, Chapter 100 of the Public Statutes, that George W. Harrington, William D. Harrington, John E. Harrington, (G. W. Harrington & Bros.) has applied for a license to sell intoxicating liquors of the first class as common victualler at Nos. 489 and 495 Gorham and 8 South Highland Streets, in two rooms on first floor and cellar.
By order of the Board of Police, JOSEPH SMITH, Clerk.

CITY OF LOWELL.
No. 59 B. March 16, 1896.
Notice is hereby given under Section 6, Chapter 100 of the Public Statutes, that George W. Harrington, William D. Harrington, John E. Harrington, (G. W. Harrington & Bros.) has applied for a license to sell intoxicating liquors of the fourth class at Nos. 489 and 495 Gorham and 8 South Highland Streets, in two rooms on first floor and cellar.
By order of the Board of Police, JOSEPH SMITH, Clerk.

CITY OF LOWELL.
No. 60 A. March 16, 1896.
Notice is hereby given under Section 6, Chapter 100 of the Public Statutes, that John F. Herrick, Michael McDermott, (Herrick & Co.) has applied for a license to sell intoxicating liquors of the first class as common victualler at Nos. 552 and 554 Suffolk Street, in four rooms on first floor and cellar.
By order of the Board of Police, JOSEPH SMITH, Clerk.

CITY OF LOWELL.
No. 60 B. March 16, 1896.
Notice is hereby given under Section 6, Chapter 100 of the Public Statutes, that John F. Herrick, Michael McDermott, (Herrick & Co.) has applied for a license to sell intoxicating liquors of the fourth class as retail dealer at Nos. 552 and 554 Suffolk Street, in four rooms on first floor and cellar.
By order of the Board of Police, JOSEPH SMITH, Clerk.

CITY OF LOWELL.
No. 61 A. March 16, 1896.
Notice is hereby given under Section 6, Chapter 100 of the Public Statutes, that Charles H. Joyce has applied for a license to sell intoxicating liquors of the first class as a common victualler, at No. 29 Central and 5, 9, 15 Middle Streets, in two rooms on first floor and six rooms on second floor, basement and cellar.
By order of the Board of Police, JOSEPH SMITH, Clerk.

CITY OF LOWELL.
No. 61 B. March 16, 1896.
Notice is hereby given under Section 6, Chapter 100 of the Public Statutes, that Charles H. Joyce has applied for a license to sell intoxicating liquors of the fourth class as retail dealer at Nos. 29 Central and 5, 9, 15 Middle Streets, in two rooms on first floor, six rooms on second floor, basement and cellar.
By order of the Board of Police, JOSEPH SMITH, Clerk.

CITY OF LOWELL.
No. 62 A. March 16, 1896.
Notice is hereby given under Section 6, Chapter 100 of the Public Statutes, that Bernard Kearns, John F. Murphy, (Kearns & Murphy) has applied for a license to sell intoxicating liquors of the first class as common victualler at No. 360 Market Street, in four rooms on first floor and cellar.
By order of the Board of Police, JOSEPH SMITH, Clerk.

CITY OF LOWELL.
No. 62 B. March 16, 1896.
Notice is hereby given under Section 6, Chapter 100 of the Public Statutes, that Bernard Kearns, John F. Murphy, (Kearns & Murphy) has applied for a license to sell intoxicating liquors of the fourth class as retail dealer at No. 360 Market Street, in four rooms on first floor and cellar.
By order of the Board of Police, JOSEPH SMITH, Clerk.

CITY OF LOWELL.
No. 63 A. March 16, 1896.
Notice is hereby given under Section 6, Chapter 100 of the Public Statutes, that Patrick Keyes, Jr., Henry J. Keyes, (P. J. Keyes, Jr., & Co.) has applied for a license to sell intoxicating liquors of the first class as common victualler at Nos. 511 and 515 Market Street, in two rooms on first floor and cellar.
By order of the Board of Police, JOSEPH SMITH, Clerk.

CITY OF LOWELL.
No. 63 B. March 16, 1896.
Notice is hereby given under Section 6, Chapter 100 of the Public Statutes, that Patrick Keyes, Jr., Henry J. Keyes, (P. Keyes, Jr., & Co.) has applied for a license to sell intoxicating liquors of the fourth class as retail dealer at Nos. 511 and 515 Market Street, in two rooms on first floor and cellar.
By order of the Board of Police, JOSEPH SMITH, Clerk.

CITY OF LOWELL.
No. 64 A. March 16, 1896.
Notice is hereby given under Section 6, Chapter 100 of the Public Statutes, that Patrick Kelley, Julia A. Kelley, (Patrick Kelley & Co.) has applied for a license to sell intoxicating liquors of the first class as common victualler at Nos. 25 and 27 Davidson Street, in two rooms on first floor and two cellars.
By order of the Board of Police, JOSEPH SMITH, Clerk.

CITY OF LOWELL.
No. 64 B. March 16, 1896.
Notice is hereby given under Section 6, Chapter 100 of the Public Statutes, that Patrick Kelley, Julia A. Kelley (Patrick Kelley & Co.) has applied for a license to sell intoxicating liquors of the fourth class as retail dealer at Nos. 25 and 27 Davidson Street, in two rooms on first floor and two cellars.
By order of the Board of Police, JOSEPH SMITH, Clerk.

CITY OF LOWELL.
No. 65 A. March 16, 1896.
Notice is hereby given under Section 6, Chapter 100 of the Public Statutes, that Patrick Kilbride has applied for a license to sell intoxicating liquors of the first class as common victualler at No. 18 Stanley Street, in one room on first floor and cellar.
By order of the Board of Police, JOSEPH SMITH, Clerk.

CITY OF LOWELL.
No. 65 B. March 16, 1896.
Notice is hereby given under Section 6, Chapter 100 of the Public Statutes, that Patrick Kilbride has applied for a license to sell intoxicating liquors of the fourth class as retail dealer at No. 18 Stanley Street, in one room on first floor and cellar.
By order of the Board of Police, JOSEPH SMITH, Clerk.

CITY OF LOWELL.
No. 66 A. March 16, 1896.
Notice is hereby given under Section 6, Chapter 100 of the Public Statutes, that John F. Kinsela has applied for a license to sell intoxicating liquors of the first class as common victualler at No. 509 Gorham St., in two rooms on first floor and cellar.
By order of the Board of Police, JOSEPH SMITH, Clerk.

CITY OF LOWELL.
No. 66 B. March 16, 1896.
Notice is hereby given under Section 6, Chapter 100 of the Public Statutes, that John F. Kinsela has applied for a license to sell intoxicating liquors of the fourth class as retail dealer at No. 509 Gorham Street, in two rooms on first floor and cellar.
By order of the Board of Police, JOSEPH SMITH, Clerk.

CITY OF LOWELL.
No. 67 A. March 16, 1896.
Notice is hereby given under Section 6, Chapter 100 of the Public Statutes, that William S. Knapp, J. Wilfred Paradis (Knapp & Paradis) has applied for a license to sell intoxicating liquors of the first class as common victualler at Nos. 9 and 15 Salem Street, in six rooms on first floor and two cellars.
By order of the Board of Police, JOSEPH SMITH, Clerk.

CITY OF LOWELL.
No. 67 B. March 16, 1896.
Notice is hereby given under Section 6, Chapter 100 of the Public Statutes, that William S. Knapp, J. Wilfred Paradis (Knapp & Paradis) has applied for a license to sell intoxicating liquors of the fourth class as retail dealer at Nos. 9 and 15 Salem Street, in six rooms on first floor and two cellars.
By order of the Board of Police, JOSEPH SMITH, Clerk.

CITY OF LOWELL.
No. 68 A. March 16, 1896.
Notice is hereby given under Section 6, Chapter 100 of the Public Statutes, that John Lennon, Thomas E. Lennon (John Lennon & Co.) has applied for a license to sell intoxicating liquors of the first class as common victualler at Nos. 302 and 310 Market Street, in six rooms on first floor and two rooms on second floor (for storage) and cellar.
By order of the Board of Police, JOSEPH SMITH, Clerk.

CITY OF LOWELL.
No. 68 B. March 16, 1896.
Notice is hereby given under Section 6, Chapter 100 of the Public Statutes, that John Lennon, Thomas E. Lennon (John Lennon & Co.) has applied for a license to sell intoxicating liquors of the fourth class as retail dealer at Nos. 302 and 310 Market Street, in six rooms on first floor, two rooms on second floor (for storage) and cellar.
By order of the Board of Police, JOSEPH SMITH, Clerk.

CITY OF LOWELL.
No. 69 A. March 16, 1896.
Notice is hereby given under Section 6, Chapter 100 of the Public Statutes, that James F. Lyons, Mary T. Lyons (James F. Lyons & Co.) has applied for a license to sell intoxicating liquors of the first class as common victualler at No. 123 Fayette Street, in three rooms on first floor and cellar.
By order of the Board of Police, JOSEPH SMITH, Clerk.

CITY OF LOWELL.
No. 69 B. March 16, 1895.
Notice is hereby given under Section 6, Chapter 100 of the Public Statutes, that James F. Lyons, Mary T. Lyons (James F. Lyons & Co.) has applied for a license to sell intoxicating liquors of the fourth class as retail dealer at No. 123 Fayette Street, in three rooms on first floor and cellar.
By order of the Board of Police, JOSEPH SMITH, Clerk.

CITY OF LOWELL.
No. 70 A. March 16, 1896.
Notice is hereby given under Section 6, Chapter 100 of the Public Statutes, that John McFadden has applied for a license to sell intoxicating liquors of the first class as common victualler at No. 36 Gorham Street, in one room on first floor and cellar.
By order of the Board of Police, JOSEPH SMITH, Clerk.

CITY OF LOWELL.
No. 70 B. March 16, 1896.
Notice is hereby given under Section 6, Chapter 100 of the Public Statutes, that John McFadden has applied for a license to sell intoxicating liquors of the fourth class as retail dealer at No. 36 Gorham Street, in one room on first floor and cellar.
By order of the Board of Police, JOSEPH SMITH, Clerk.

CITY OF LOWELL.
No. 71 A. March 16, 1896.
Notice is hereby given under Section 6, Chapter 100 of the Public Statutes, that Elias A. McQuade, Archie D. McDonald (Elias A. McQuade) has applied for a license to sell intoxicating liquors of the first class as common victualler at Nos. 75 and 77 Market Street. In one room on first floor, one room on second floor, one room on third floor, two rooms on fourth floor and cellar.
By order of the Board of Police, JOSEPH SMITH, Clerk.

CITY OF LOWELL.
No. 71 B. March 16, 1896.
Notice is hereby given under Section 6, Chapter 100 of the Public Statutes, that Elias A. McQuade, Archie D. McDonald (Elias A. McQuade) has applied for a license to sell intoxicating liquors of the fourth class as retail dealer at Nos. 75 and 77 Market Street, in one room on first floor, one room on second floor, one room on third floor, two rooms on fourth floor and cellar.
By order of the Board of Police, JOSEPH SMITH, Clerk.

CITY OF LOWELL.
No. 72 A. March 16, 1896.
Notice is hereby given under Section 6, Chapter 100 of the Public Statutes, that John J. Mahoney, Katherine Mahoney (John J. Mahoney & Co.) has applied for a license to sell intoxicating liquors of the first class as common victualler at No. 590 Merrimack Street, in four rooms on first floor and cellar.
By order of the Board of Police, JOSEPH SMITH, Clerk.

CITY OF LOWELL.
No. 72 B. March 16, 1896.
Notice is hereby given under Section 6, Chapter 100 of the Public Statutes, that John J. Mahoney, Katherine Mahoney (John J. Mahoney & Co.) has applied for a license to sell intoxicating liquors of the fourth class as retail dealer at No. 590 Merrimack Street, in four rooms on first floor and cellar.
By order of the Board of Police, JOSEPH SMITH, Clerk.

CITY OF LOWELL.
No. 73 A. March 16, 1896.
Notice is hereby given under Section 6, Chapter 100 of the Public Statutes, that Charles L. Marren, George A. Marren (C. L. Marren & Co.) has applied for a license to sell intoxicating liquors of the first class as common victualler at Nos. 143 and 147 Gorham Street, in six rooms on first floor and cellar.
By order of the Board of Police, JOSEPH SMITH, Clerk.

CITY OF LOWELL.
No. 73 B. March 16, 1896.
Notice is hereby given under Section 6, Chapter 100 of the Public Statutes, that Charles L. Marren, George A. Marren (C. L. Marren & Co.) has applied for a license to sell intoxicating liquors of the fourth class as retail dealer at Nos. 143 and 147 Gorham Street, in six rooms on first floor and cellar.
By order of the Board of Police, JOSEPH SMITH, Clerk.

CITY OF LOWELL.
No. 74 A. March 16, 1896.
Notice is hereby given under Section 6, Chapter 100 of the Public Statutes, that Hugh F. Mellen, Joseph H. Mellen (Hugh F. Mellen & Co.) has applied for a license to sell intoxicating liquors of the first class as common victualler at Nos. 288 and 294 Moody Street, in one room on first floor and cellar.
By order of the Board of Police, JOSEPH SMITH, Clerk.

CITY OF LOWELL.
No. 74 B. March 16, 1896.
Notice is hereby given under Section 6, Chapter 100 of the Public Statutes, that Hugh F. Mellen, Joseph H. Mellen (Hugh F. Mellen & Co.) has applied for a license to sell intoxicating liquors of the fourth class as retail dealer at Nos. 288 and 294 Moody Street, in one room on first floor and cellar.
By order of the Board of Police, JOSEPH SMITH, Clerk.

CITY OF LOWELL.
No. 75 A. March 16, 1896.
Notice is hereby given under Section 6, Chapter 100 of the Public Statutes, that John B. Miller has applied for a license to sell intoxicating liquors of the first class as common victualler at No. 38 Aiken Street, in one room on first floor and cellar.
By order of the Board of Police, JOSEPH SMITH, Clerk.

CITY OF LOWELL.
No. 75 B. March 16, 1896.
Notice is hereby given under Section 6, Chapter 100 of the Public Statutes, that John B. Miller has applied for a license to sell intoxicating liquors of the fourth class as retail dealer at No. 38 Aiken Street, in one room on first floor and cellar.
By order of the Board of Police, JOSEPH SMITH, Clerk.

CITY OF LOWELL.
No. 76 A. March 16, 1896.
Notice is hereby given under Section 6, Chapter 100 of the Public Statutes, that Patrick H. Moore, Michael W. Cushing (P. H. Moore & Co.) has applied for a license to sell intoxicating liquors of the first class as common victualler at No. 66 Gorham Street, in three rooms on first floor and cellar.
By order of the Board of Police, JOSEPH SMITH, Clerk.

CITY OF LOWELL.
No. 76 B. March 16, 1896.
Notice is hereby given under Section 6, Chapter 100 of the Public Statutes, that Patrick H. Moore, Michael W. Cushing (P. H. Moore & Co.) has applied for a license to sell intoxicating liquors of the fourth class as retail dealer at No. 66 Gorham Street, in three rooms on first floor and cellar.
By order of the Board of Police, JOSEPH SMITH, Clerk.

CITY OF LOWELL.
No. 77 A. March 16, 1896.
Notice is hereby given under Section 6, Chapter 100 of the Public Statutes, that Martin Moran, John Walmsley (Moran & Walmsley) has applied for a license to sell intoxicating liquors of the first class as common victualler at Nos. 35 and 37 South Street, in two rooms on first floor and cellar.
By order of the Board of Police, JOSEPH SMITH, Clerk.

CITY OF LOWELL.
No. 77 B. March 16, 1896.
Notice is hereby given under Section 6, Chapter 100 of the Public Statutes, that Martin Moran, John Walmsley (Moran & Walmsley) has applied for a license to sell intoxicating liquors of the fourth class as retail dealer at Nos. 35 and 37 South Street, in two rooms on first floor and cellar.
By order of the Board of Police, JOSEPH SMITH, Clerk.

CITY OF LOWELL.
No. 78 A. March 16, 1896.
Notice is hereby given under Section 6, Chapter 100 of the Public Statutes, that Daniel J. Murphy, Johanna Murphy (Daniel J. Murphy & Co.) has applied for a license to sell intoxicating liquors of the first class as common victualler at Nos. 377 Broadway and 44 Willie Streets, in one room on first floor and cellar.
By order of the Board of Police, JOSEPH SMITH, Clerk.

CITY OF LOWELL.
No. 78 B. March 16, 1896.
Notice is hereby given under Section 6, Chapter 100 of the Public Statutes, that Daniel J. Murphy, Johanna Murphy (Daniel J. Murphy & Co.) has applied for a license to sell intoxicating liquors of the fourth class as retail dealer at Nos. 377 Broadway and 44 Willie Streets, in one room on first floor and cellar.
By order of the Board of Police, JOSEPH SMITH, Clerk.

C. H. MOLLOY, Undertaker and Funeral Director

Day and Night Calls Promptly Attended to.

No. 343 MARKET STREET

T. W. MOLLOY, Embalmer.

Telephone 503-3. Morgue connected with this establishment.

SURGEON DENTIST

WANT COLUMN.

AGENTS and Canvassers wanted everywhere. Big money, wonderfully rapid seller, price within reach of all. Write for illustrated circulars or ten cents sample pair. Peerless Shoe-Lace Fastener Co., 150 Nassau street, N. Y.

$5 TO $20 A DAY, ladies or gents. The new aluminum metal cases for photographs on monuments; preserves the faces of the dead for all time as they were on earth; hermetically sealed and put on in 5 minutes; elegant, rich and ornamental; catchy seller, also other good sellers. Write World Mfg. Co., W1, Columbus, O.

SALESMEN—One in every state to sell our cigars on credit. Samples, good pay, expenses and exclusive territory to proper applicants. Address P. O. Box 1354, New York city.

WANTED—Men and women to work at home; I pay $8 to $16 per week for making Crayon Portraits; new patented method; anyone who can read and write can do the work at home, in spare time, day or evening; send for particulars and begin work at once. Address H. A. Gripp, German Artist, Tyrone, Pa.

VARIETY STORE situated at 138 Broadway, for sale. Inquire at the store.

WANTED—Your child to have Rosy Cheeks, Pure Blood, to rest well. Get a box of the Athan Worm and Scrofula Tablets at all druggists. Price 25c., prepaid, by the Lowell Chemistry Co.

I WANT free tests of Satin-Scent perfumes given and orders filled. Five trial bottles postpaid, 10c. Albert Wood, Perfumer, 725 Woodward, Detroit, Mich. Satin-Skin 25c. Soap postpaid 12c.

PHYSICIAN—Wants a young man of good habits and address, as partner and business agent, in advertising specialty. Must invest some capital. Only those who can do so, need apply. Excellent chance. Address Doctor, SUN office, Lowell.

PATENTS—A. L. Hough, No. 925 F. street, Washington, D. C. No attorney's fee until patent is obtained. Write for Inventor's Guide.

TO RENT—A tenement of five rooms, Baldwin street, Middlesex Village. G. D. Kimball, room 14 Runels block, Merrimack square.

FOR SALE—Household furniture, consisting of one mantle bed, square piano, reason for selling, want of room, 780 Gorham street.

FOR SALE—Near school and Branch street two story two-tenement house, always rented. This is a bargain. Terms to suit you. Price $1450. G. L. Hubbard, 44 Central street.

LADIES—Chichester's English Pennyroyal Pills (Diamond Brand) are the best. Safe, reliable. Take no other. Send 4c., stamps, for particulars. "Relief for Ladies," in letter by return mail. At Druggists. Chichester Chemical Co., Philadelphia, Pa.

FOR SALE—In Pawtucketville, two story two-tenement house in good location. Price $2500. G. L. Hubbard, 44 Central street.

ALL LADIES having a few hours leisure each day should write me at once, regarding pleasant home work which easily pays $18 weekly. This is no deception and will certainly pay you to investigate. Reply with stamped envelop, Mrs. S. A. Stebbins, Lawrence, Mich.

FOR SALE—In Centralville, nearly new cottage, 5000 feet of land on easy terms. Price $1100. G. L. Hubbard, 44 Central street.

WANTED—500 young and old men to bring their old clothes to Fred P. Low's Dye house and Clothes Cleaning establishment at 477 Merrimack street, where he can make your old suit as good as new for a small sum.

FOR SALE—Near Westford street, a nice house, all modern improvements good barn and carriage. This is your chance to buy you a home. Price $3600. G. L. Hubbard, 44 Central street.

TENEMENTS TO LET.

TO LET—Good, pleasant, convenient tenements of 2, 3, 4, 5 rooms, at 79 Chestnut street.

FOR SALE—A beautiful farm of 250 acres, good buildings, grafted orchards, over $2000 worth of wood and timber to pay for farm, cut over 30 tons of No. 1 hay last year, 4 1-2 miles from depot, 2 1-2 miles to Creamery, land slopes to south. Beautiful view if sold this month, will throw in crops, will take $1400, $400 down balance to suit. Apply to Charles W. Pinkham, 46 Merrimack street, old P. O. Block, Lowell.

FOR SALE—On Central street, a good boarding and lodging house, 21 rooms, lots of boarders. Price $500. G. L. Hubbard, 44 Central street.

BELVIDERE---CENTRALVILLE

Pleasant street, residence 9 rooms, bath, steam heat, 4000 square feet of land. A nice house. $4200.

Pleasant street, two tenement house, 13 rooms, one of the best built houses in Belvidere, 4500 square feet of land; $4500.

Wentworth avenue, handsome new residence of 8 rooms, bath, laundry, hot water heat, nice barn, 6 stalls, room for 8 carriages, 13,000 square feet of land, nicely graded and concreted. Fruit and shade trees, cost about $6000, will sell on easy terms for $4950.

Centralville Block of 12 tenements and 1 store, all rented, rent for $100 per month. Investigate, $9750; easy terms.

House lots on Beacon street and Merrill avenue, from 19 to 20 cents a foot; easy terms.

See advertisement in other papers for other parts of the city.

A. J. RYAN, Agent.

Room 29A Hildreth Building (Old Post Office)

We are still doing business at the same old stand,

279 DUTTON STREET,

And anybody wishing to have piping, plumbing or steam work done in the best possible manner, just call on us and we will attend to it at short notice. We also keep

The Finest Line of Gas Fixtures

To be seen in this city. Prices always low at

D. H. WILSON'S

279 DUTTON STREET.

Where is the Person

Man or woman, boy or girl, that does not like good, wholesome Bread? You may get along without many articles of food, but Bread you must always have, and when you stop and consider that the best costs no more than the poorest, why not get the best? You are always sure of the best in all kinds of Baking Supplies at

PETER WATSON'S

Bakeries, either at 52 to 60 Charles Street, or our new bakery, 465 Lawrence street.

IT MAY SNOW, FREEZE, AND BLOW ON THE OUTSIDE

But you may keep warm on the INSIDE WITH A LITTLE HOT GIN [SCOTCH TOM AND JERRY WHISKEY Etc., Etc. Goods and Service Best in the city.

John M. Pevey,

55—57 MIDDLE STREET.

The hum of the spindle gives life to Lowell as does the

SPINDLE CIGAR

give pleasure to the smoker. Ask for Spindle Cigar and take no other. HENRY FLOOD, Prop

PETER J. BRADY, GROCER

443 Gorham Street.

Choice Teas, Coffees and Spices

Try our "BIG TWELVE" brand of flour the best in the city.

LOWELL

Trunk Manufactory

P. F. DEVINE, Proprietor.

70-72 Middlesex St. Old Wooden Building

OLYMPIC ALLEYS

The Olympic Bowling Alleys are the finest in the city. No one need go hungry up there, as the Butchers and Grocers have entered the tournament, which begins next week. Get into the game, and remember these alleys are under the supervision of Tommy Golden. They are open day and night at No. 110 MIDDLESEX STREET.

The Gov. Winthrop Ranges

Excel all others for Baking and their Heating Stoves are the greatest economizers on fuel. The celebrated Stoves may be seen at M. O'Flahaven's at 79-81 Market street. He also does all kinds of Piping and Plumbing, and all kinds of Tinsmithing. Give us a call at

Nos. 79 to 81 Market Street.

I. W. HARPER

NELSON COUNTY, KENTUCKY,

WHISKY

Gold Medals Received for Standard of Quality and Purity at New Orleans, 1885, World's Fair, Chicago, 1893.

Dear Sir:

Do you keep whisky in your house? We presume you do; else you are an exception to the rule.

If you are threatened with consumption there is no treatment equal to one or two drinks each day.

If you have a bad cold a warm toddy at bed time is the thing. In Scarlet Fever, Pneumonia, LaGrippe and Typhoid Fever it is necessary.

When you are tired, it will strengthen you. When downhearted, it will cheer you up. It is a friend in need and a friend indeed.

But you should not abuse a friend, therefore use whisky wisely. If you do not abuse it, it will ever be your faithful servant. If you abuse it, it will make you its slave.

No man becomes a drunkard save after years of determined effort in that direction. Take our advice; use whisky wisely. Don't buy cheap whisky, but buy the best.

Do you ask which is the best? The question shows that you are not posted.

Well the best whisky is that known as the "I. W. Harper." This is a fine Sour Mash, made down in Nelson County, Kentucky, and we are the authorized agents at this place.

We shall be pleased to have you sample in its excellent quality speaks for itself.

Respectfully,

JNO NOLAN,

7 Whipple St., Lowell, Mass.

Davis and Nickerson

TAILORS,

No. 9 CENTRAL STREET.

COAL, COKE, HARD WOOD, Slab Wood, and Mill Kindlings a Specialty. Wonderful load of Wood for $1.00 J. CARR & CO., Props., No. 201 Charles Street.

The Finest Family Wines and Liquors

To be Found in this city is at

E. FAULKNER'S,

Jefferson Street. Jones' Ale and all the Best Stock Ales, with the Choicest Brands of Liquors and Wines can be found there. He also makes a specialty of family trade. Call and try our LAGER and you will have no other, at No. 72 Jefferson Street.

NEW LUMBER YARD

No. 255 HILDRETH STREET.

Best Quality. Lowest Prices. Cedar Posts a Specialty.

P. V. ALLEN & CO.

Telephone 568-5.

Do You Shave Yourself?

If so you will find our German Lotion an elegant soothing lotion indispensable for tender skin, relieving all soreness and irritation. It is especially recommended for chapped hands and skin. It will agree with any skin and contains nothing injurious.

PRICE 25c.

Imported Bay Rum

25c A BOTTLE.

GOODALE'S

Drug Store

217 Central Street. FISKE'S BLOCK.

BACHELLER, DUMAS & CO.

Paper Ruling, Book and Pamphlet Binding. Blank Books a Specialty.

42 CHURCH STREET.

HAVE YOU DROPPED YOUR WATCH?

If you have, bring it to us and we will repair it promptly and well. 15 years' experience at the repairing bench, and careful attention paid to every job, is the reason for our large and increasing repairing business. Try us once. CLEANING $1.00. MAIN SPRINGS $1.00.

MOWER & SPARKS. 285 CENTRAL ST.

5 O'CLOCK EXTRA

KENTUCKY RIOTS

Cause the Troops to be Called Out.

GOV. BRADLEY WILL TAKE SUMMARY ACTION.

Six Hundred Soldiers on Guard in Louisville.

FRANKFORT, Ky., March 16.—The riot bell rang from the fire-engine houses at 11 o'clock last night, and at the same moment Governor Bradley ordered out the militia. Ten minutes later the McCreary Guards, 52 strong, Captain Noel Gaines, were in possession of the state house, and martial law was proclaimed. Until yesterday Governor Bradley had persistently refused to call out the militia, though urged to do so by citizens, irrespective of party.

The Blackburn leaders, he was informed, had been prepared all day to take forcible possession of the state house today. Threats were made that the senate would arrest the governor for usurpation of authority in giving the instructions he gave Saturday night to the sheriff of Franklin county to clear the corridors and cloakrooms.

All trains yesterday brought in re-enforcements for the men bent on mischief today. It was only at the last moment, when the presence of these crowds presaged serious danger, that the governor yielded to repeated requests of orderly citizens of both parties, and called out the militia.

The sergeant-at-arms, Somers, had sworn Jack Chinn, Jim Williams, Eph Lillard and others as his deputies. It was also reported to the governor, by numerous affidavits, that armed men had been collecting in the capital for two or three days, with a view to take charge of the joint assembly today.

A company of the Lexington and the Louisville legion, 300 strong, arrived this morning. General Collegeys in command. Guards surround the state house and permit no one but state officers, senators and representatives and others having a constitutional right to pass.

Senator Brownston came into the governor's office and asked why he was debarred from the state house, who was the peace officer of the state and why the militia had been ordered out? He then told the governor that he would see that affidavits would be filed in the senate. This evidently referred to an effort to impeach Governor Bradley by the senate, which has been threatened.

The excitement in the city is great, and the streets are full of people. No little apprehension is felt. Six hundred armed soldiers are here, and it is hoped they will be able to preserve peace.

A Talk With Bradley.

Governor Bradley, in an interview at midnight, said in explanation of his action that the presiding officers of both houses had called on him for protection, and that he had called on the mayor to give it. He learned afterward from the sheriff that the mayor's police had been insufficient and had done nothing to remove the disturbing element.

On Saturday the presiding officers of the two houses, along with others, had made affidavit that armed desperadoes had intimidated members of the legislature, and some of them had assaulted a senator and refused to let him leave the chamber; that a portion of them, claiming to be deputies of the sergeant-at-arms of the joint assembly, forcibly prevented, on March 14, the doorkeeper of the house of representatives from doing his duty.

They interfered with the proceedings of the joint assembly, and permitted outsiders to continue their intimidation, and also permitted numerous other persons, who were armed, to occupy the senate chamber and cloakrooms of the two houses during the joint session of the aforesaid, and that said authorities were powerless, overawed or unwilling to act.

"Unless I interfere to protect the general assembly," said Governor Bradley, "legislative action will be prevented and riot and bloodshed would follow, and the security of the lives of citizens of the commonwealth required action on my part. Under these circumstances I felt that I could not allow such a state of things to continue and called out the State Guard," said the governor in conclusion.

Endorsed by Platt.

NEW YORK, March 16.—Ex-Senator T. C. Platt last night gave out a lengthy statement defending the Raines liquor tax bill, which has passed both houses of the state legislature, and which is now awaiting the signature of Governor Morton. Mr. Platt takes the position that the Raines law will reduce the number of saloons throughout the state 40 per cent, and that it will, at the same time, materially increase state, city and township revenues.

Verdict Not Rendered.

SAN FRANCISCO, March 16.—The Congregational council, before which C. O. Brown has been on trial charged with immorality and unministerial conduct, has adjourned without finding a verdict. From several informal votes taken on various minor charges, it is believed the council will find that Dr. Brown has not been proved guilty of immorality, but will condemn him for unministerial behavior. Such a verdict would cost him his present pastorate, but would not deter him from preaching in any other pulpit which might be open to him.

Risked Life to Save Another.

PROVIDENCE, March 16.—Edward Chagnon, who heroically rescued 7-year-old Annie Sanderson from beneath the wheels of a train on the Consolidated road at Valley Falls March 6, died at the Rhode Island hospital last night.

The World's Prediction.

NEW YORK, March 16.—The World says that it has made a poll of nearly every state in the Union, and as a result predicts the nomination of William McKinley by the St. Louis convention.

No Comparison.

No printing establishment in this city compares with THE SUN Job Print in its mechanical equipment and the excellence of its work. Did you ever try it?

IS A MANX SAINT ALSO

WHY ST. PATRICK IS REVERED IN THE ISLE OF MAN.

He Converted the Manxmen to the Christian Faith and Built a Church There. Many Relics of the Saint Are Still Found There—Some Interesting Legends.

Ireland is not the only island of which St. Patrick is the patron saint, nor the only one from which he banished snakes and frogs. The ancient isle of Man has a stronger if not a prior claim on the memory of the saint.

As the story runs, St. Patrick, while but a bishop, was sent in A. D. 444 by the pope on a special mission to Ireland, which had already been the scene of his early labors, and to which he had first of all been taken as a slave from his Scottish home near the Solway firth. The saint was accompanied by 12 other missionaries, one of whom was St. Germanicus of Auxerre, in France, who had come to Britain at the request of the holy father as one of the harbingers of the Christian faith to the Celtic tribes, then under Roman rule.

While crossing the Irish sea, which is noted for its strong tides and sudden tempests, a fierce storm overtook the party, and the vessel was cast away, a total wreck, on a little islet then called "The Peel," a short distance from the mainland, near the present town of Peel. But not a soul on board perished. So remarkable was the escape that it was regarded as miraculous, the islet consisting of jagged rocks and precipitous cliffs where it faces the sea, and presenting such a scene of awful grandeur during a northwester as could neither be described nor imagined. So overcome were the rude inhabitants by the manifestation of divine power in the deliverance of the missionaries that they gladly welcomed the latter as messengers from heaven, and forthwith accepted the Christian faith. It is averred that the entire population of the island cast aside their ancient druidical religion on the selfsame day. Thereupon St. Patrick and his band were kept busy for a few months baptizing the converts and organizing the church of the new faith on a firm basis. And from that hour to this the history of the Christian church in the little "kingdom of Man" has been the most unique in Christendom.

The place upon which the saint was shipwrecked has ever since been called St. Patrick's isle, and is now occupied with the ruins of Peel castle. There St. Patrick erected a Christian church, the walls of which are still standing, showing the peculiar "herringbone" arrangement of the old time masonry. Near by the saint and his colaborers also built the famous round tower, which still continues to defy the elements and is in a good state of preservation.

Having divided the island into parishes for the better instruction of the people, St. Patrick went on his way to Ireland, leaving St. Germanicus behind him as the first bishop of Man. This great prelate marked the commencement of his episcopacy in A. D. 445 by laying the foundation on St. Patrick's isle of the cathedral which bears his name and which was rebuilt in 1245, exactly 800 years afterward, by Bishop Simon. This noble fane is now in ruins, but steps

ST. PATRICK'S ISLE.

have been taken to effectually preserve it from further decay, many portions having been restored to keep its walls and its Gothic arches entire. Its eastern gable, the chancel end, overlooks Peel harbor, near the gates of the castle, whose battlements were so enlarged in the middle ages as to inclose the whole of the fortifications and ecclesiastical buildings.

The castle itself covers five out of the seven acres comprising St. Patrick's isle. This island is now connected with the opposite hill by a substantial causeway, forming a bridge between the castle and the hill on the one hand and on the other sheltering the harbor from the westerly storms.

The parishes of the island are respectively named after the church, or "kirk," in each and the ancient saint to whom it was dedicated. Thus there are Kirk Patrick, Kirk German, Kirk Michael, Kirk Andreas, Kirk Bride, Kirk Braddan, Kirk Malew, Kirk Lonan, Kirk Marown and others—17 in all. Peel is situated in Kirk German. Adjoining this, on the south, is Kirk Patrick, where, until quite recently, stood a venerable cruciform church, which was supposed to occupy the site of one still more ancient, built by St. Patrick himself. But a new church has been erected a short distance from the place of the old one, whose dilapidated and insanitary condition necessitated its destruction.

St. Patrick's name is associated with a spring of crystal water situated about a mile from the castle, on the western or sonward side of Peel hill. The hill here rises to the height of 600 feet, and from its summit is spread out a panorama of natural scenery unrivaled for its beauty, the view on a clear day extending to the mountains of Scotland and Ireland, 50 or 60 miles away. This is a locality to which artists swarm in summer to catch inspiration from the book of nature. The spring, known as the Silver well, is said to have been brought forth from the rock by the saint, who blessed it, thereby imparting to it healing properties. In former days many stories were current of miraculous cures having resulted from drinking the water, and the well was guarded with religious care. But a few years ago strangers contaminated and injured it in cutting a road to the slate quarries in the immediate neighborhood, and the fountain has since fallen into neglect, the common belief being that its virtue has gone out of it.

The island also possesses a souvenir of the saint, called "St. Patrick's Chair." This consists of five upright stones on a stone platform forming a seat, and is preserved in a collection of ancient and sacred insular relics.

The traditions of the island comprise many fabulous stories of giants and wizards which have been handed down from the earliest Celtic times. Of these wondrous myths there is one in which St. Patrick figures prominently, and which may be taken as a sample of Celtic mythology in its most awe inspiring form.

Contemporary with the saint there lived in Man a giant of monstrous size, strength and ferocity, who was the terror of the islanders, and who, like all his kind, was addicted to human flesh. This monster was blessed with three

RUINS OF CHURCH BUILT BY ST. PATRICK.

legs, and so agile was he that he could leap at one bound from St. Patrick's isle to Peel hill, a distance of more than 300 yards. Such was his fearful strength that five large bowlders of white quartz, weighing altogether many tons, were severally hurled by him from the same isle to the side of another hill nearly three miles away, above a place called Shergydhoo, and there they are to this day, bearing the finger marks of the giant where he grasped them. Visitors to Peel castle are always told the legend, the white stones being visible on the side of the hill in the distance.

For attempting to kill St. Patrick the monster was cursed by the holy man in the Virgin's name, and fled the island. So overcome was he by fear and in such a hurry was he to get away from the presence of the angered saint that, with one awful leap, he cleared the space between St. Patrick's isle and Contrary head, about a mile southward from the castle, and forever disappeared. Tradition fails to tell the fate that subsequently befell him, but it is assumed that he perished in the waters of the Irish sea and that his body was cast up by the waves. At any rate, outside the castle walls, on the northwestern side, is "The Giant's Grave," where the three legged monster is said to have been buried, the mound that marks his resting place being more than 60 feet in length.

This story is interesting in another way, because it is commonly believed among the Manx that the idea of "The Three Legs of Man" was originally suggested by it. This strange device was first adopted as the Manx coat of arms by Alexander III, king of Scotland, about A. D. 1270, after he had purchased the sovereignty of "the kingdom of Man and of the isles" from its last Scandinavian sovereign, Magnus VI of Norway.

JAMES KERMODE.

FOUR GREAT IRISHMEN.

Burke, O'Connell, Parnell and McCarthy and What They Have Done.

Ireland has produced a number of the greatest orators, the keenest parliamentarians, the most sagacious statesmen, the best scholars, the most sympathetic poets and the warmest patriots. She has had her name emblazoned upon the temple of fame, through the efforts of those who have been nursed in the cradles of the houses which deck her land. In the political arena there are four names associated with the work of this century and its predecessor, which stand out in prominence—namely, Edmund Burke, Daniel O'Connell, Charles Stewart Parnell and Justin McCarthy.

Edmund Burke, one of the greatest names in the history of political literature, was born in Dublin, on Jan. 12, 1729. He took a seat in the house of commons in 1766. He first astonished the commons at St. Stephen's with his electric eloquence, command of language, power of argument and extent of information, while debating the declaratory act. His early efforts in favor of Roman Catholic emancipation, his patriotic designs for the amelioration of Ireland, the circumstances attending his first session in parliament, his rapid rise to eminence as an orator and a statesman, his enunciation of the doctrine of free trade, the obloquy and the difficulties of every kind against which he had to contend, the beginning of his enmity to Chatham, his struggle against the court in 1769, his exertions for the freedom of the press, his ideas on Indian reform in 1773 and his speeches upon the American Revolution are all subjects occurring during his parliamentary career which do not yield in interest and magnitude to the events of the present generation.

O'Connell's striking greatness was achieved in the field of Irish politics. From early manhood he had turned his attention to the condition of Ireland and the mass of her people. Having a firm faith in the influence of his church, he perceived that it might be made an instrument of immense political power in Ireland. As a result of his labors Catholic Ireland was arrayed to a man in an organization of enormous power, that demanded its rights in no uncertain voice.

The history of the life and work of Charles Stewart Parnell is of recent date and the property of every living Irishman. A man of transcendent genius, his elevation to the brightest place in the affections of the people of his adopted country is not to be wondered at, although history affords no parallel of such a rapid rise among her statesmen. Parnell was the "uncrowned king," and future generations will forget the faults and shortcomings of the man in remembering the assiduous efforts he made for the welfare of Ireland.

Justin McCarthy, his successor in the leadership of the National party, is a man of letters and of vast attainments. At present he is trying to conciliate the different factions of the Irish party and is actively engaged in forcing the claims of Ireland upon the attention of the imperial parliament.

Off For — Where?

NEW YORK, March 16.—The steamship Bermuda, recently seized by the federal government while attempting to leave this harbor on a supposed filibustering expedition to Cuba and afterward released, left her anchorage in the upper bay and proceeded to sea yesterday. She cleared for Vera Cruz.

An Australian Hailstorm.

MELBOURNE, March 16.—A terrible hailstorm occurred here, and hailstones were the largest on record. Windows were smashed and buildings unroofed and wrecked by the storm. Shipping also was damaged and sunk, and trees were uprooted. One woman is reported killed.

Fanny Davenport Sick.

ST. LOUIS, March 16.—Fanny Davenport was unable to appear Saturday night at the Olympic theater, owing to a severe attack of neuralgia. It was the last night of her appearance here in "La Tosca," and her inability to play was a great disappointment to a large audience that had assembled only to be dismissed before the curtain went up.

Population "Hunked" Out.

SANTIAGO, March 16.—A series of earthquakes occurred on Friday throughout Chili. One shock was the strongest and longest that has occurred here for many years. It lasted for two minutes. Buildings were damaged here and in Valparaiso, and the people were panic-stricken and passed the night in the open air.

Disorderly Socialists.

VIENNA, March 16.—Several scuffles occurred in this city yesterday, owing to the demonstration made by thousands of socialists returning from the cemetery, where they went to place wreaths upon the graves of the victims of the revolution of 1848.

The System Is Wrong.

In a recent sermon Dr. Lyman Abbott of Plymouth church, Brooklyn, asked and answered this question:

"Does the present industrial system produce the best results for the best development of manhood?" Dr. Abbott said that it did not in his opinion. He then referred to the statistics of an English political economist, showing that over one-tenth of the population of England were without employment and totally without means of gaining a livelihood. "No industrial system," said he, "is turning out the right kind of men and women which leaves from 10 to 15 per cent of its population to starve in our cities, depending upon charity for a bare, miserable existence.

"In 1885 a careful statistician estimated that nearly 1,000,000 workingmen were out of employment in the United States, and yet this country is the El Dorado of the workingman. I do not know the condition of the laboring classes, so far as statistics are concerned, at the present day, as resulting from the last industrial upheaval, but I do say that a state of society which leaves so many men out of employment, which takes money out of the pockets of the wealthy and bread out of the mouth of the workingman is radically wrong."

The Labor Commission Bill.

The Phillips bill for the appointment of a commission to collect information and consider and recommend legislation to meet the problem presented by labor, agriculture and capital has been reported to the house. Accompanying the bill is a long report which says, among other things, that the commission is designed also to benefit the business men. The disturbed condition of affairs has entailed great loss upon the business community. The loss of $84,000,000 in six years to the employers of labor, as shown in tables presented by the report, is, it says, but a fractional part of that sustained by transporters, merchants and others engaged in business pursuits.

Business men need and business interests require, the report concludes, a just and more satisfactory settlement of differences with those with whom they deal and upon whose labor and products successful business must depend. The better labor is protected in all its rights the better will be the security for earnings.

Frisco's Labor Bureau.

In a large red building, 117 Turk street, is the Temple, the headquarters of the San Francisco labor bureau. This bureau is the home of the wage workers. By paying 25 cents a month any person of good character can join it. The aim of this association is to bring together the toilers of the city, where a workingman, instead of lingering in a saloon, can go for a few hours of recreation. This place has billiard tables, all the latest papers, chess and checker boards and a library. It has its own cigar store and laundry, also its lyceum. For the small sum of 25 cents per month a man can spend a pleasant evening among friends without any drinking or swearing.—San Francisco Examiner.

OH! IF I ONLY HAD HER Complexion! Why it is easily obtained. Use Pozzoni's Complexion Powder.

ZENDA,
THE NEW IDEA OR IMPROVEMENT IN CORSETS.
The sale of this corset since it was introduced this year, is something marvelous.
Did it ever occur to you how important it was to wear a Perfect Fitting Corset?
It is the secret of perfect dressing; gives you a trim figure and stylish appearance.
The 'ZENDA' Will Do This For You
Made in ten different styles to fit all forms. Corsets fitted free of charge. Money refunded in every case if not satisfactory.
Price from $1 to $5.
BUTTRICK'S Pattern and Corset Parlors,
204-206 MERRIMACK STREET.

FITS CURED
(From U. S. Journal of Medicine.)
Prof. W. H. Pecke, who makes a specialty of Epilepsy, has without doubt treated and cured more cases than any living Physician; his success is astonishing. We have heard of cases of 20 years' standing cured by him. He publishes a valuable work on this disease which he sends with a large bottle of his absolute cure, free to any sufferer who may send their P.O. and Express address. We advise anyone wishing a cure to address, Prof. W. H. PECKE, 183 Pearl St., New York.

GOOD FATHER MATHEW.

How He Made Things Pleasant For an Amateur Band.

Justin McCarthy tells an anecdote of Father Mathew which well illustrates the kindly character of that good man:

"I can remember well how in the far-off days of Father Mathew's temperance movement every temperance association prided itself upon its band. Father Mathew encouraged this artistic feeling, and was very patient with the defects of execution which occasionally followed even the most musical intentions.

"He was entertained once at a tea meeting in a small country town. There was a band, and the band struck up for his gratification an air from one of Moore's melodies. Father Mathew made every expression of delight.

"There was a pause, and then the band began again—the same air. Another pause, and still the same familiar tune. One of the guests, to whom no particular reflection had occurred, suggested in an ill starred moment that Father Mathew should be allowed to select his own favorite air for the next performance.

"The good father had, however, long since grasped the whole meaning of the situation. He rose and smiled his sweet, winning smile, and declared that he liked so much the air they had just been listening to that for his part he would prefer to hear that and nothing but that for the whole evening.

"Dear Father Mathew! How he won the hearts of that orchestra! How he softened away all difficulties and relieved all distressed minds! The band was made up of very young men; it had been practicing but a short time, and rose to the performance of only one single air. Father Mathew had guessed this almost from the first, and made things pleasant for every one."

Unpopular With Friends and Foes.

A lieutenant colonel in the Irish brigade was dispatched by the Duke of Berwick to Louis XIV with an account of some irregularities among his troops at Fort Kiel. His majesty, considerably annoyed, exclaimed:

"These Irishmen give me more trouble than all the rest of my soldiers."

"Your majesty's enemies make the same complaint," rejoined the officer.

When you need printing remember THE SUN.

AYER'S HAIR VICOR PRESERVES THE Natural Color of the Hair

Chichester's English Diamond Brand.
PENNYROYAL PILLS
Original and Only Genuine. SAFE, always reliable. Ladies, ask Druggist for Chichester's English Diamond Brand in Red and Gold metallic boxes, sealed with Blue Ribbon. Take no other. Refuse dangerous substitutions and imitations. At Druggists, or send 4c. in stamps for particulars, testimonials and "Relief for Ladies," in letter, by return Mail. 10,000 Testimonials. Name Paper. Chichester Chemical Co., Madison Square, Philada., Pa. Sold by all Local Druggists.

IF YOU WANT A CASE
Of the Leading Brands of
LAGER, JONES' ALE, Or PORTER
TELEPHONE.
J. H. RILEY,
Bottler, Nos. 96 and 102 Lakeview Avenue
Telephone Number 454-4.

SCOTT & O'DAY,
Plumbers and Sanitary Engineers
Steam, Gas and Water Piping.
JOBBING PROMPTLY ATTENDED TO
54 APPLETON STREET.
Opposite New Post Office. Telephone 54-4.

Boston and Maine Railroad

Winter Arrangement.

WESTERN DIVISION.

Corrected to October 20, 1895.

TRAINS LEAVE MIDDLESEX STREET DEPOT, LOWELL.

For Boston, at 6.50, 8.15, 9.25, 10.30 a. m.; 12.05, 12.45, 2.30, 3.20, 4.05, 5.10, 6.15, 7.00, 9.30 p. m. SUNDAYS, 8.15 a. m., 12.05, 4.15, 5.30, 7.25 p. m.

For Lawrence, 8.30, 9.25, 10.30 a. m.; 12.05, 2.30, 3.40, 4.05, 5.10, 6.15, 7.00, 9.30 p.m. SUNDAYS, 8.15 a. m., 12.05, 5.30, 7.25 p. m.

For Haverhill, 8.30, 9.25 a. m.; 12.05, 2.30, 3.40, 4.05, 5.10, 6.15, 7.00, 9.30 p. m. SUNDAYS, 8.15 a. m., 12.05, 5.30, 7.25 p. m.

For Salem and Lynn, 2.05, 5.18 p. m.

For Newburyport and Amesbury, 12.05, 2.30, 4.05, 6.15 p. m.

For Exeter and Dover, 6.50, 8.30 a. m.; 12.05, 3.40, 4.05, 5.10 p. m. SUNDAYS, 5.30 p.m.

For Rochester and Alton Bay, 8.30 a. m.; 12.05, 4.05 p. m.

For Somersworth, N. H., Salmon Falls, Sacco and Portland, 6.50, 8.30 a.m.; 12.05, 4.05, 5.10 p. m. SUNDAYS, 5.30 p.m.

For Augusta, Bath, Waterville, 8.30 a.m.; 12.05, 5.10 p. m. SUNDAYS, 5.30 p. m.

For Lewiston, 8.30 a. m; 12.05, 4.05, 5.10 p. m.

For Bangor, Belfast, Skowhegan, Rockland, 8.30 a. m., 5.10 p. m. SUNDAYS, 5.30 p. m.

For St. John, N. B., Halifax, N. S., Montreal and Quebec, 8.30 a. m., 5.10 p. m. (5.10 does not run Saturdays); SUNDAY, 5.30 p.m.

For Eastport and St. John's (per steamer), on Mondays and Fridays at 12.05 p m.

For Castine, Deer Isle, Sedgwick, Bar Harbor, Jonesport and Machiasport (via steamer Frank Jones of Rockland), Tuesdays and Fridays at 5.10 p. m.

Southern Division.

On and After Oct. 20, 1895, Trains Leave Merrimack Street Depot, Lowell, as Follows:

For Boston, 5.45, 6.30, *6.50, *7.45, *8.50, 10.05, *9.40, 11.00 a. m.; 1.40, †3.00, 4.30, *5.33 p. m. SUNDAYS, 8.45 a. m.

Trains Leave Middlesex Street Station, Lowell, as follows:

For Boston, 5.43, 6.31, *6.53, §7.01, §7.18, §*7.27, *7.43, *8.37, 9.13, *9.50, 11.03, 11.45 a.m.; 12.18, 1.43, §3.03, *4.00, 4.33, 5.20, §5.36, 6.24, 7.02 p.m. SUNDAYS, §*7.18, §*7.27, §8.45, *9.16 a. m; §4.25, §5.53 p. m.

For Woburn, 6.30, §7.01, 7.45, 11.00 a.m.; 1.40, 4.30 p.m. SUNDAYS, 8.45 a. m., §4.25, §5.53 p.m.

*Express. §Northern Depot Only. ¶Via Bedford.

For Lawrence, 6.30, 10.00 a. m; 4.15, 5.50 p. m

For Salem, and Way Stations, §7.38 a. m., 1.25, 5.50 p. m.

☞ Time given below is from Middlesex street station.

For Ayer Junction, and Way Stations, 7.15 a. m.; 12.02, 5.00 and 6.47 p. m. SUNDAYS 2.15 p. m.

For Amherst, Milford and Wilton, 9.15 a. m.; 1.00, 3.45, 5.42 p. m. SUNDAYS 2 p. m.

For Greenfield, Peterboro', Bennington, Hillsboro' and Keene, 9.14 a. m. and 3.45 p. m. SUNDAYS, to Greenfield, 2.00 p. m.

For Nashua, Manchester and Concord, 7.40 9.14 9.45 a.m; 12.11, 1.00, 1.42, 3.43, 5.42, 6.20, 8.13, 8.48 p.m. SUNDAYS 10.09 a. m. (to Nashua only) 3 a.m., 7.00, 8.02, 8.12, 8.48 p. m.

For Penacook, Franklin, Lebanon and White River Junction, 9.14, 9.45 a. m; 12.11, (1.42 to Franklin and Bristol only), 5.42, †8.13 p. m.

For Warner, Bradford, Sunapee, Newport, (N. H.), Claremont and Claremont Junction—7.40 a. m; 1.42 p. m.

For St. Johnsbury and Lyndonville via Wells River—9.45 a.m; 1.42, †8.13 p. m.

For Montpelier, Montreal, Essex Junction, Burlington and St. Albans, via Central Vermont line—9.45 a. m.; 12.11, †8.13 p. m.

For Montreal and Quebec, via Montreal and Boston Air Line—9.45 a. m.; †8.13 p. m.

Quebec Express via White River Junction, 12.11, 8.13, p. m., daily except Sunday.

☞ Daily for Montreal.

D. J. FLANDERS, Gen. Passenger and Ticket Agent.

It cures from head to foot.
Puritana
Trade Mark
Prof. Eben Crosby, M.D., L.L.D. DARTMOUTH COLLEGE
Registered.
Nature's Cure
Improper digestion causes over 92% of all suffering and diseases of the Blood, Liver, Stomach, Kidneys, Lungs, Nerves, Brain or Skin. Puritana renews and strengthens the
Power Producer
of the human system, the Stomach. It makes the health right, because it makes the Stomach right.
It brings New Blood, New Nerve Force, New Strength, New Life.
If you are a sufferer, get of your druggist this great disease-conquering discovery (the price is $1 for the complete treatment, consisting of one bottle of Puritana, one bottle of Puritana Pills, and one bottle of Puritana Tablets, all inclosed in one package), or write to the undersigned, and you will bless the day when you heard of Puritana. The Puritana Compound Co., Concord, N. H.

C. B. Coburn & Co.
Have all the requisites for Spring Cleaning.
Plastico, Paris White Lime, Glue, Fresco Colors, Sponges and Brushes. For coloring, Whitining and Kalsomining.
C. B. COBURN & CO.
61-67 Market Street.

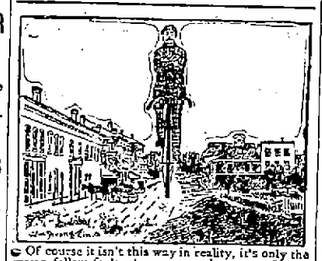

☞ Of course it isn't this way in reality, it's only the way a fellow feels when on a good mount. If you want to feel yourself bigger than the town, you can accomplish that end by calling on
GEORGE H. BACHELDER,
23 Post Office Avenue.

WM. B. SOLOMON, M. D.
(Eldest son of the late Dr. James M. Solomon, the Celebrated Specialist in Chronic Diseases) of Attleboro, Mass., Has Opened an Office in
Swan Building, Central St., Lowell
Office Hours: 10 to 12 a.m., 2 to 5 & 7 to 9 p. m.

GO TO
CAVANAUGH & DISSAULT
FOR
Fine Custom Tailoring
42 CENTRAL STREET.

UNION TAILORS
The only shop in town using the Union Label.
Call and see our line of SUITINGS and OVERCOATINGS at Rock Bottom prices.
F. S. Sharrow, 200 Central St.

CARRIAGE REPAIRING,
THE KIND THAT PAYS
THE SAWYER CARRIAGE CO.
Worthen Street.

Freeman
Photographer, Hildreth Building.

WET FEET
lead to Colds.
Colds develop into Pneumonia—the great harvester for Father Time!
Take a Dose Now and Then of
ROCK RYE and HONEY
THE GREAT FRENCH REMEDY
All first-class Druggists have it on sale.
3 Sizes. 3 Prices
ONE STANDARD GRADE.
ROCK, RYE AND HONEY
CURES.

French Academy.
Director, M. MICHEL,
Of Paris.
Private Lessons and Classes in
French Language, Elocution, Vocal Culture, Piano, Organ, etc.
FRENCH LANGUAGE and SINGING taught by Prof. M. MICHEL.
For Terms and Particulars apply from 10 to 12 a. m., and 2 to 5 p. m., every Monday, Wednesday, Thursday and Saturday, at 81 Merrimack street.

ARTHUR M. BERTRAND,
(Successor to F. W. Sargent.)
Merchant Tailor
Fine Tailoring a Specialty.
24 Middle Street, Lowell, Mass.
Dress Suits to Let.

Wm. E. Livingston
DEALER IN
COAL, WOOD, LIME
CEMENT, SAND, GRAVEL, HAIR, KAOLIN, PLASTER, BRICKS, FERTILIZERS
Straw, Hay, Grain, Flour, Etc.
No. 15 Thorndike Street.
Branch Office, 49 Merrimack Street, Calderwood's Cigar Store.

At No Time
This winter have coughs been so prevalent as now. Everybody is coughing. It seems epidemic. No preparation relieves so quickly; no preparation seems to reach the seat of the trouble at once; no preparation cures, without disturbing the stomach, like
ELLINGWOOD'S COUGH BALSAM
Its merits are heralded by those who have been cured, and its fame is rapidly extending. You cannot afford to let that cough run. It is positively dangerous. As one of our customers say: "Ellingwood's Cough Balsam is a happy mixture." Try it and you will never be without a bottle in the house.
25 CENTS A BOTTLE.
ELLINGWOOD & CO.
APOTHECARIES,
Merrimack, Cor. Central St.
And 155 Central, cor. Middlesex St.

WILL BE SOLD
To the Buyers at the
EAGLE SHOE STORE
Men's $2.00 Shoes, Yours at $1.50.
EAGLE SHOE STORE
215 DUTTON STREET.
J. J. LONERGAN. - - Prop.

Manchester and Concord, N. H.
GENERAL
Express Forwarded
Successors to Post Gardner Express Co.,
J. E. ROBERTSON, Supt., Concord, N. H.
For Boston, New York and all connecting points South and West. Low rates and prompt service.
OFFICE..... 15 CENTRAL ST.
D. A. HILL, AGENT
Telephone 68-5. 22 1m

JAMES H. CARMICHAEL,
No. 67 Central Street.
Counsellor at Law and Notary Public.

NEW MUSIC HALL, W. H. BOODY Manager.
3 NIGHTS and Two Matinees, Commencing Monday, March 16th. Extra Matinee St. Patrick's Day.
ADA ROTHNER, as TEDDY.
And a Clever Company of Comedians, Presenting
Hoyt's, a Bunch of Keys, OR THE HOTEL.
The Latest Success, The Trilby Quartette. A Great Entertainment in every sense of the term. Polished up to date.
ENGAGEMENT OF SAM T. JACKS
Comedy Vaudeville and Burlesque Co.
3 NIGHTS and Saturday Matinee, commencing Thursday, March 19.
Producing the bright, breezy, rich, racy, gay and spicy burletta.
"MY UNCLE FROM NEW YORK"
A gorgeous revision of Wine, Women and Song, Beauty, Dance, Folly, Romance. Solly, pleasant memories will always cluster around that dear old chappie, "My Uncle."

SAVOY THEATRE
G. T. DUNBAR, Manager.
A Gigantic Bill, Week of March 16.
WARD & CURRAN—"The Two Clippers," late of the original Clipper Quartette, The World's Greatest Comedy Duo.
THE BAGGESONS—The Human Cork Screw and the Juggling Waitress, presenting an entirely novel idea in the art of entertaining.
CELEST—The Acknowledge King of the Silver Wire.
ANNIE WILKS—The Little Star.
AMMONS CLEMISE TRIO—America's Representative refined Musical Artists in their grand parlor entertainment.
DICK LEGGETT—Eccentric Character Comedian, Grotesque and Wooden Shoe Dancer and the London Craze, "The Rising Generation."
HAYENS & ANDREWS—Sketch Artists presenting "The Irish Senators."
Prices: 10, 20, 25, 35c. Box seats 50c.
Seats may be secured 3 days in advance. Box office open from 12 to 1; 1.45 to 3, and 7.15 to 8.30. Entertainments daily at 2.30 and 8 p. m. Doors open at 1.45 and 7.15.
Special matinee prices to children, 10c. to all parts of the house. Every child attending the Matinee on Saturday will receive a present.
Each lady holding a reserved seat ticket will receive a souvenir.

Wonderland Musee
AND PARLOR THEATRE.
Located on the Site of the Bijou Theatre, opposite City Hall.
A Recreational Paradise for the Respectable Classes only. Every effort an honest endeavor, and every endeavor an added laurel to our wreath of success.
Week of March 16 in Our Curio-Hall.—A Necromatic Paradox and Unfathomable Mystery, Thauma, the most profound illusion ever known since the beginning of time, produced by America's greatest creator of mystic novelties, Prof. Wendell H. Ordway. A sensational novelty from the Land of the Sultan, Mohamed Rasha, and troupe of Turkish dancers. An innovating exemplification of life in the realms of Mosques, by real Nautches and a genuine whirling Dervish. The Great Salvail, King of Cards. Prof. Adolph, the Human Salamanda. Morales, in Feats of Extraction Supreme. Prof. Washburn, and his Family of Automatons. Orticon, the Fortune Teller, the Wire Ring and a New and Finely appointed Shooting Gallery.
On the Stage in the Theatre.—Miles & Ireland, the Gems of Erin. May Walsh Ireland, Descriptive Vocalist. Komochi, Japanese Lady Magician. Jas. C. Hughes, late of Dockstader's Minstrels. Parker & Rolando, Female Impersonators and Fashion Plates. Miss Rita Diamond, in Popular Songs and Rapid Changes. Fredo & Golden, The Monarchs of Musical Comedy. The Stock Company in a Laughable Farce.
Special Notice—Circumstances require an inauguration for the future of this important change in the prices, hours of performances, and customs, at this house, which we trust will meet with the universal approval of our patrons, and be accepted wholly in their individual interest. Four Shows daily will be given in both departments, and the theatre will be open continuously for all who desire to see the stage performance without waiting for the exhibition in the Curio-Hall, and those may have been missed at the first performance, the patrons can remain in their seats and see the next Show without purchasing another ticket. On and after Monday, March 16, The Price of Admission will be 10c. Reserved Seats in the Theatre 5 and 10c.
All ladies and children purchasing a 10-cent admission ticket to the Curio Hall during the afternoon, will be admitted to the Theatre, upstairs, without extra charge, and given the best seat in the house.
Doors open at 1 and 6.30 p. m. Stage Performances commence at 2.30, 4, 8 and 9.30 p. m. Exhibition in Curio-Hall one hour previous.
Admission 10 Cents.

THE LOWELL
Gas Light Company
OFFICE:
22 Shattuck Street, Corner Middle
SEWALL G. MACK, President; JACOB ROGERS, Treasurer; D. B. BARTLETT, Clerk.
Directors: Sewall G. Mack, Levi Sprague, Jacob Rogers, A. G. Cumnock, George S. Motley, Edward M. Tucke, James Francis.
PRICE OF GAS
With the Discount Off for Prompt Payment, is
$1.00 One Thousand Feet
First Class Cooking Stoves set up and rented at a low rate per year, piping included. COKE, broken, screened and delivered, at $4.50 per chaldron; $2.25 per half chaldron, cash.
No charge made for the use of meters.
No charge made for running supply pipes from street mains to consumer's cellar.
Orders when left at office promptly attended to

ASPARACUS TIPS,
20 Cents.
A tip for one week on a bargain. 1 quart can of Asparagus Tips, 20 cents a can. These are the best goods put up and every can warranted.
We are still selling Red Kidney and Pea Beans for 5 cents per quart. New figs in layers, 10 cents pound.
F. M. BARNEY & CO.
Wholesale and Retail Merchant.
415 MIDDLESEX ST., LOWELL, MASS.

Dr. WALKER DENTIST
Warren's Building

CHARLES H. FROST, 78 Central Street.
Dealer in Watches, Diamonds, Jewelry, Musical Instruments, Violin, Guitar and Banjo Strings, Ammunition, Fire-arms, etc. Fine Watch repairing.

J. M. KINGSBURY, No. 373 Bridge Street
Meats and Provisions.
(Successor to Strout & Kingsbury.)

THE WEATHER.

ALMANAC FOR MONDAY, MARCH 16.

SUN RISES..... 5 53 | MOON SETS.. 9 21 PM
SUN SETS..... 5 53 | HIGH WATER.. 12 30 AM
LENGTH OF DAY..12 00 | FULL SEA.. 12 45 PM

Forecast for New England: Cloudy and threatening with snow; slowly rising temperature; easterly winds.

LOCAL NEWS.

The gentlemen's delight, Old Hundred.

T. C. Lee, fire insurance, Donovan bl'd.

Mr. and Mrs. N. G. Norcross have gone to New York.

Mr. and Mrs. John Davis of Andover street are in New York.

The Lowell Wall Paper Co.; all styles; all prices, 18 Church street.

A place will be reserved for ladies at the Leihas sale at Parker block, Middle street.

Isyourbinlow? If so order your coal now of Rourke & Sullivan by postal or telephone.

Miss Allen of Chicago is the guest of her sister, Mrs. Alexis D. Sargent of Huntington street.

Leihas' furniture sale will commence today at 9 a. m.; afternoon at 2. C. F. Keyes, auctioneer.

Mrs. F. C. Beharrel of 89 Freemont street, is entertaining Miss Isabelle Langmaid of Concord.

Frank H. Harris says it is his intention to have trotting races this year at Wannalancit park, North Chelmsford.

Best coal at lowest prices at E. A. Wilson's, cor. of Bridge and Merrimack street Runels building. If you have no time to call, telephone.

A number of clerks from the local post office attended the meeting of the Merrimack Valley post office clerks held in Nashua, yesterday.

The recent freshet in the Merrimack left a deposit of silt and sand on the Pawtucket boulevard and adjoining grassland similar to that of last year.

For sickness and health pure whiskey is a valuable beverage and I. W. Harper's is at the head of the list. Ask John Nolan for a bottle. Telephone, 535-5.

The members of the Y. P. S. C. E. of the Swedish Congregational church visited Gustave Anderson at his home Saturday night and gave him a handsome present.

Saturday was the eleventh anniversary of the birth of Oal S. Young of Robbins street and many of his friends assembled at his home and presented him a gold ring.

Members of the Ladies' auxiliary of the Machew Temperance Institute of North Billerica have appointed a committee to arrange for a leap lear party early in April.

Norwegians Organize.

The Norwegian residents of this city to the number of 30, met Saturday evening in Urban hall, and formed an organization to be known as the Norwegian Sick Benefit society.

Teachers' Insurance Bill.

The hearing on the petition for compulsory insurance of school teachers will be held at the state house in Boston, Wednesday, at 10.30 a. m. It is expected that many Lowell teachers will attend.

Remembered by Friends.

Thirty years ago Friday, Wm. Houston entered the employ of the Boott Manufacturing company, and Friday evening he was waited on at his residence and he and his wife were presented two easy chairs.

Burke Auxiliary.

There will be an important meeting of the ladies' auxiliary of the Burke Temperance institute in their hall, Monday eve., March 16th, 7.30 sharp. A full attendance is expected. Per order

FRANK T. O'NEIL, Pres.

The SUN Gets the Contract.

The committee on printing met Saturday night and opened bids from all the local printing offices for printing the municipal register. The contract was awarded to THE SUN, the price being 90 cents per page.

POLICE NOTES.

Card Players Arrested Sunday Morning—Driving off a Doctor's Horse.

Sergt. Brosnan and Patrolmen Ganley and Stowell arrested four men for playing cards in a barber shop on Gorham street near Summer, early Sunday morning.

John J. Monahan was arrested Saturday night for driving away with Dr. Welch's horse and carriage.

Supt. Davis returned from Lewiston, Me., Saturday afternoon with George Howe, arrested in that city on a charge of larceny in this city.

TIMEKEEPER WM. HARRIGAN

SEVERS HIS CONNECTION WITH THE STREET DEPARTMENT.

Political Pressure Brought to Bear on Supt. Cheney—Mr. Harrigan Was Employed in the Street Department Twelve Years—The Position a Civil Service One.

William H. Harrigan, for 12 years the timekeeper and clerk of the street and sewer committee, received notice of his removal from Superintendent Cheney Saturday. It is understood the sewer committee and Supperintendent Cheney were willing Mr. Harrigan should remain, but the political pressure of republican members of the street committee compelled Mr. Harrigan's retirement. The position, on account of its clerical duties, comes within the civil service law.

Mr. Harrigan, because of his knowledge of the street department and its working has always been of great assistance to the superintendent of streets. During previous republican administrations he was retained, being considered too valuable a man to allow to go.

His removal is due to the opposition developed against him, not alone on account of his politics, but a spirit of religious bigotry is undoubtedly the underlying motive.

Removal.

Dr. Eastman has removed his office to the Bon Marche Building, rooms 3 and 4.

Louis Alexander,

Importer and tailor, 57 Central street, has received a large stock of most desirable and fashionable fabrics made, for Spring and Summer wear. Suits and overcoats $25 to $50; trousers $6.50 to $22.00.

Are You Sure

That you are getting 20 lbs. of granulated sugar for $1, where you trade? We are giving our customers that quantity, weight guaranteed. Dickson Bros., the big tea dealers, 68 Merrimack street.

Bowling, Billiards, Pool.

Tournaments and prizes at Les Miserables, East Merrimack street.

Dr. Colburn DENTIST 81 MERK ST.

HAMILTON FISH

Showed a Great Familiarity With Cuban Affairs.

RECOGNITION OF BELLIGERENCY NEARLY ADOPTED.

Some Diary Quotations of Great Importance.

[Copyrighted, 1896.]

ALBANY, March 16.—During the debate on the Cuban question in the United States senate many allusions were made both by Senator Sherman and Senator Hill as to the attitude of President Grant and the then secretary of state, Hamilton Fish. Senator Sherman declared that there was a conflict of opinion over Cuban affairs between the president and his secretary of state.

The speaker of the assembly, Hamilton Fish, son of the late secretary, is in possession of information on this subject, contained in the diaries kept by his father, that is of great importance in the controversy. On the authority of these diaries it is shown that the president had at one time, under the circumstances of a pending negotiation at Madrid, been inclined to recognize the belligerency of Cuba; but on June 16, 1870, the opinion of the president and the cabinet was unanimous that there were no facts to justify the declaration of belligerency, and that the satisfaction of the president with the Cuban policy of his administration, and its effects upon the country and the Republican party, found expression a few weeks later in thanks to the secretary of state for whatever share in it may have been due to his wisdom and judgment.

During his eight years' service in the state department, Mr. Fish kept, chiefly as a reference record for his own eyes, a diary in his own handwriting containing a minute of important transactions, of his conversations with the president, members of the cabinet, senators and other leading public men, in regard to the more prominent of the foreign questions with which he had to deal. From May 31 to June 13, 1870, the date of President Grant's message to congress on Cuban belligerency, the entries in the diary are many and very full in regard to the origin, preparation, discussions in the cabinet and final completion of the special message. Some of these entries have a peculiar interest in the light of recent events, and were yesterday shown to your correspondent.

Under date of Feb. 19, 1870, there is a suggestion of a rift in the unity of the Republican party in defense of that policy, respecting foreign affairs, which policy the president had announced in his annual message of the previous December. The entry is as follows:

Called this morning (by appointment) to see Senator John Sherman on subject of the unit of coinage. After conversing on that subject I referred to his resolution introduced in the senate and his speech in favor of recognizing the belligerency of Cuba, and asked if he had recently examined the treaty with Spain of 1795. He said he had not; was not aware of the existence of such a treaty. I referred to its provisions and to the probable consequences of the exercise by Spain of the right of visit (or of search); thought our people would not submit to it, and that the consequences would soon develop in war; said that fighting was not belligerency; there is fighting, but no belligerency in Cuba; there is no government of the insurrectionary party; no political organization, etc.

He admitted that he had not examined the subject closely, but said there is a good deal of excitement in the country on the subject. I advised him, in connection with the passing of his resolution of belligerency, to prepare bills for the increase of the public debt and to meet the increased appropriation which will be necessary for the army, navy, etc.

Politics Considered.

An evident solicitude among Republicans lest the party, in the presence of the approaching autumn election, should be divided on the Cuban question, by reason of representations to the country in regard to the president's real attitude, is indicated by the secretary on June 10:

Judge Orth and General Butler called in the evening in regard to the sending of a message by the president on the question of Cuban belligerency. Orth says the vote will be close. Banks will make the closing speech, but there are some 20 or 30 members who may be decided by his speech, but would not go against the president's views.

On June 12 there is this entry:

Stay at home and prepare a message on the Cuban belligerency question to be submitted for the president's consideration, in case he agreed to send one. He has not yet returned from his fishing excursion.

Of the discussion in the cabinet on the 13th, the day on which the special message was sent to congress, the diary says:

It was generally admitted that if war is to be resorted to, it should be by a direct declaration and not by embarrassing Spain by a declaration of belligerency; agrees unanimously that no condition of facts exists to justify belligerency. Finally, the president amends his sentences by referring in general terms to seizures on the high seas, embargo, and of property and personal outrages. Robson adds the concluding sentences, claiming that the question of belligerency is distinct from those questions of wrong which are being pressed for indemnification, and if not satisfied, they will be made the subject of a future message. And thus it is agreed that the message shall be sent in.

Speaker Fish said that the original draft of the message, with its many erasures and interlineations, is all in Mr. Fish's own hand. The message sent to congress and printed as executive document No. 99, is verbatim, as in that draft, down to the following paragraph, near the end:

There is no de facto government in the island of Cuba sufficient to execute law and maintain just relations with other nations. Spain has not been able to suppress the opposition to Spanish rule on the island, nor to award speedy justice to other nations, or citizens of other nations, when their rights have been invaded.

Those two sentences were written and inserted by the president; the next two were written in cabinet session, on the president's suggestion, and by the secretary of state; the last and concluding three were written and added in cabinet session by the secretary of the navy. Speaker Fish then showed extracts to demonstrate that the policy of the administration on this matter of Cuba appears to have been adopted by the Republican party in the decisive vote in the house of representatives on the pending resolutions suggesting belligerent recognition, and the state department was free to pursue its Alabama negotiations.

Senator Cameron, in the recent minority report of the senate committee on foreign affairs, alluded to a rumor of a belligerency proclamation having been signed by President Grant. It is true that in the summer of 1869, and while the proffer of mediation suggested to the president by Paul S. Forbes, as coming from General Prim, was pending at Madrid, the state department had, on the request of the president, prepared a draft of a proclamation of belligerency. Some time after the president signed it, he went on a journey to the west, and on the way wrote the following letter:

KANE, Pa., Aug. 14, 1869.

Hon. Hamilton Fish, Secretary of State:

DEAR SIR—On reflection, I think it advisable to complete the neutrality proclamation which I signed before leaving Washington, and to issue it if General Sickles has not received an entirely satisfactory reply to his proposition to mediate between Spain and Cubans; in fact, I am not clearly satisfied that we would not be justified in intimating to Spain that we would look with some alarm upon her proposition to send 20,000 more troops to Cuba to put down, as Americans believe, the right of self-government on this continent.

Not that Spain has not a perfect right to prosecute as vigorous a war as she pleases upon her own soil, observing the rules of civilized warfare, but that the rights of our citizens have been so wantonly invaded by Spanish troops, or volunteers, that such a course would arouse the sympathy of our citizens in favor of the Cubans to such a degree as to require all our vigilance to prevent them from giving material aid. The question might will be asked whether Spain would not be weaker with 20,000 more troops in Cuba, and also by us whether we would be justified by our own people to let them do so without at least putting the Cubans upon the same footing with their adversaries first?

Except the issuing of the proclamation, I do not give this as instruction, but as something to think of, whether it is not sound. If deemed so, the policy of action upon it will be discussed afterwards. I will be in New York city on Thursday next, on my way to Newport; will be at Mr. Corbin's a few hours before sailing.

Yours truly,
U. S. GRANT.

Grant Endorses Fish's Wisdom.

On July 10, 1870, in a conversation in which Mr. Fish had expressed to the president his desire to retire from the office which he had accepted, with the understanding that he was to hold it only till the president could perfect other plans in regard to it, Mr. Fish was strongly urged by the president to remain, through his term, and assured him that his course was not only entirely satisfactory to him, but gave satisfaction and confidence to the country. These are the words of the diary upon the subject:

The president said, without referring to other instances, on two important occasions at least your steadiness and wisdom have kept me from mistakes in which I should have fallen. On one of these occasions you led me against my judgment at the time, you almost forced me, in the matter of signing the Cuban message. I now see how right you were, and I desire, most sincerely, to thank you. The measure was right, and the whole country acquiesces in it.

He repeated that he wished to thank me especially for these two occasions. They were, one preventing the issuing last August and September of the proclamation of Cuban belligerency which he had signed, and which he wrote me a note instructing me to sign (which I did) and to issue (which I did not), and, second, the Cuban message of June 13.

Made Bad Investments.

FORT PLAINS, N. Y., March 16.—Rev. Daniel F. Wright, pastor of the Universalist church, left his charge, on a four weeks' leave of absence, on Jan. 10, for the purpose, as he stated, of visiting Arizona, where he had private business interests. Nothing had been heard from him until a letter was received by Lawyer Weller, in which the clergyman declared he was wrecked financially; that he would not come back to Fort Plains, and that he would not again preach the Gospel until he had regained the money he had lost. It is understood that Mr. Wright was interested in gold mines in the west. His wife is prostrated by the shock of her husband's disappearance.

Losers Will Appeal.

HARTFORD, March 16.—The famous Pond case, in which the estate of the late Charles M. Pond, late president of the Hartford Trust company, valued at $300,000, was involved, was decided here by the jury in the supreme court bringing a verdict for the appellant, Anson P. Pond of New York. In his will Charles M. Pond disinherited his brother, and the latter contested the will, alleging that his brother was of unsound mind and that undue influence had been brought to bear. The jury were out 12 hours. An appeal will be taken.

Now a Stock Company.

NASHUA, N. H., March 16.—The Moody, Estabrook & Anderson Shoe Manufacturing company, considered the largest shoe company in the world under one roof, was formed into a stock company today. Common stock, to the amount of $400,000, is taken equally by Fred W. Estabrook and Frank Anderson. There is $200,000 of preferred stock. Frank Anderson was elected president and Mr. Estabrook treasurer. W. H. H. Moody retires.

Without a Leader.

SANFORD, Me., March 16.—The death of Elder John Bell Vance, at the age of 75, leaves Shaker societies of Maine without a leader. His father, Shubael B. Vance, joined the limited Society of Shakers at Alfred, Sept. 14, 1838. At the age of 23, the deceased was appointed an elder in the novitiate order. Since Jan. 1, 1872, he has had charge of the financial affairs of the society. His mantle will fall on Associate Elder Henry Green.

Rivers Over Their Banks.

VIENNA, March 16.—The Danube and its tributaries are steadily rising, and already several towns along their banks have been partly submerged. It is feared that the Prater here will be flooded soon. Many fatalities are already reported.

DRILL, YE TARRIERS!

Something About Stone Crushers That Crush Not Neither Do They Smoke.

"So they are going to buy a stone crusher?" said a well known citizen to a SUN reporter, yesterday.

"It looks that way," aswered the reporter.

"Well, if I will be permitted to make a suggestion, will you kindly ask them through your paper what they're going to crush with it?"

And that was all he said.

A stone crusher requires stone and stone is gotten out of a ledge, therefore, a ledge should go with a stone crusher.

Where is the ledge?

The committee will probably purchase one after it gets the crusher and finds that this elephant must have hay.

There is a ledge on Fletcher street? "I thought there was but I am informed by a man who ought to know that it's not a ledge but more like a mine and that to get stone from it men are compelled to dig lower and lower as if digging a cellar and that it takes three times as many men busy digging as a genuine ledge should.

As it is now there seems to be no necessity for a new stone crusher for in order to keep one busy the whole male population or thereabouts would be obliged to dig all day long.

Still if it will give the boys a trip to H'old Hingland or Billerica or the penetentiaries or any old place where stone is broken it might be well to buy one.

It would be well, however, to have the city solicitor's opinion on the matter before taking decisive action.

Harvard TONIC PILLS
A Positive Cure For All
Nervous and Kidney Diseases

FRANCE OBJECTS

To England's Campaign in Soudan.

ENGLAND'S NEED OF FRIENDS MORE NOTICEABLE

And Causes a Queer Situation in Europe.

[Copyrighted, 1896.]

LONDON, March 16.—It is definitely stated, in connection with the reopened Egyptian question, that the British government consulted and obtained the approval of a majority of the powers before deciding upon the advance on Dongola.

This makes the new Soudan campaign of far-reaching political importance in its bearing upon Great Britain's relations with the European powers. That the disclosure, by recent events, of Great Britain's complete and friendless isolation in the community of nations has given a shock and a feeling of uneasiness to the responsible statesmanship of Great Britain has been frankly admitted by British statesmen themselves; that England's diplomacy has been busy with efforts to make some inroads into the universal hostile array of nations has been generally understood.

When the terms of the settlement of the dispute over the boundaries between the possessions on the Mekong in Indo-China of Great Britain and France were made known, the world expressed its wonder at the substantial concessions made by Great Britain, and the opinion was generally held that Great Britain sought to secure an entente with France as a consideration for these concessions.

Many commentators professed to see confirmation of this opinion in the suggestion offered by the sultan a little later to Lord Salisbury, that England should regularize the situation in Egypt. It was suggested that the sultan's suggestion was inspired by Great Britain itself in order to open up a course for the evacuation of Egypt, thus removing the principal cause of irritation between Great Britain and France.

De Courcel's Significant Visit.

The announcement of the new Soudan campaign is clear and convincing evidence that there is to be no rapprochement between Great Britain and France. If further evidence were needed of this, it was seen in the prolonged visit on Friday to the foreign office of Baron de Courcel, the French ambassador in London, and his subsequent departure in person for Paris to impart the result of his interview to the French cabinet.

Corroboration of France's opposition to the proposed Soudan campaign is found in a dispatch from Cairo, naming as the explicit grounds of her opposition that no movement in the Soudan exists warranting such a campaign, and that the Khalifa Abdullah, the successor of the late mahdi, Mohammed Ahmed, and military chief under him in the former war, has lost all his authority and has withdrawn his loyal adherents from the Kassala district.

The advance upon Dongola was decided upon by the British government with a view to the favorable effect it would have upon the Italian situation in Abyssinia—as was stated by The Times, the organ of the British cabinet, in connection with its announcement of the Soudan campaign. Almost simultaneously with this announcement comes the news of the visit of Count Goluchowski, the Austro-Hungarian prime minister, to Berlin, and the statement that as a result the driebund is to remain intact and that the German government's irritable attitude toward Great Britain, as manifested over the Transvaal episode, has been modified through the exertions of Count Goluchowski.

The question of the hour in European politics is whether Great Britain has thrown in her fortunes with the driebund as against France and Russia.

The statement which has been promised in the house of commons for the purpose of the proposed advance up the Nile by Mr. Curzon, parliamentary secretary of the foreign office, is looked for with keen interest, in the hope that it may disclose something of the shifting of international relations now being adjusted in Europe.

Kicking In Germany.

Dispatches from Berlin state that the proposed Soudan expedition of the British government excites a vast deal of attention and comment in political circles and in the press there.

The German newspapers, in commenting upon the proposed Egyptian advance to Dongola, still show an intense hatred for England. The National Zeitung, for instance, scorns the idea that she will do anything to help Italy in the straits into which that unfortunate power has come in Africa, and hints that England will acquire Kassala as a result of the campaign.

Most of the newspapers here regard the Dongola movement as a clever move on England's part to silence clamor on the Egyptian question and to offer an answer to France and all those who press her for the evacuation of Egypt for years to come.

The Vossische Zeitung thinks that nobody is better fitted for the task of the conquest of the Soudan than England.

The Kolnische Zeitung, speaking through the inspiration of the foreign office, thinks that England had delayed the proposed expedition too long, and that she will find great difficulty now in crushing the dervishes.

Days Will End In Prison.

PARIS, March 16.—Thomas O'Brien, the American bunco steerer who shot and killed "Kid" Waddell, another American crook, on March 27 last, was sentenced to penal servitude for life. O'Brien affirmed that he killed his victim in self-defense and in a moment of frenzy. The jury found extenuating circumstances, hence the sentence of penal servitude for life.

Checked In Time.

BARCELONA, March 16.—After a concert last night the bulk of the audience started to make a demonstration before the United States consulate, but gens d'armes promptly barred their way and dispersed the crowd before they had reached the building. Several were injured in the scuffle.

Militia May Be Called Out.

AMHERST, N. S., March 16.—Matters at the Joggins mines are assuming a serious state of affairs. Since a riot last Thursday, about 160 of the strikers have been barricaded in a hall, where they are supplied with eatables and liquors. They also, it is said, have a good supply of brickbats, clubs and firearms, and the authorities are so far unable to execute over 20 warrants for their arrests. It is said the municipal authorities will apply for the militia to assist in dislodging the strikers.

Get Ayer's Cherry Pectoral
"Get it honest if you can, but—get it."
It cures all coughs and colds.

BY ONE GAME.

Americans Outpointed Englishmen In the Great Chess Contest.

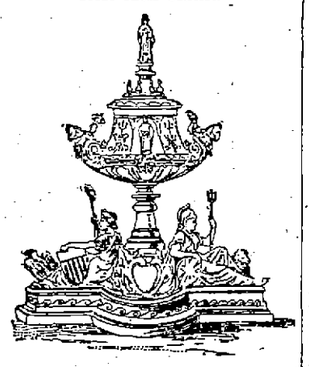

INTERNATIONAL CHESS TROPHY.

NEW YORK, March 16.—Amid a scene of wild excitement the American chess team beat the British team by 4½ to 3½ games Saturday evening. The Americans, on some of the boards, fought uphill gamely, and kept their ground well in the remaining games. The final score stands:

AMERICA. Player.	Result.	GREAT BRITAIN. Player.	Result.	Moves.
Pillsbury	0	Blackburne	1	60
Showalter	1	Burn	0	64
Burille	1	Bird	0	48
Barry	1	Tinsley	0	57
Hymes	½	Locock	½	41
Hodges	½	Mills	½	40
Delmar	½	Atkins	½	41
Baird	0	Jackson	1	43
Totals	4½	Totals	3½	

FASTED SIXTEEN DAYS

On a Steamer Hidden as a Stowaway to Boston.

BOSTON, March 16.—While unloading the steamship Kansas, the workers discovered a stowaway nearly dead from lack of food. His name is Edward H. Sherman, 50 years old, of Lincolnville, Me. He had stowed away in Liverpool on March 1, and as all hatches were fastened before leaving port, he could obtain no food and was forced to chew pine chips as long as his strength lasted.

THE SPANISH TROOPS

Fight Each Other by Mistake, One Side Scored a Decisive Victory.

HABANA, March 16.—The battalion of San Quintin were approaching the town of Cano, seven miles from Habana, to save the buildings of a burning plantation. The town shortly before that had been attacked by the insurgents, and the garrison, mistaking the San Quintin battalion for insurgents, returned to a second attack, opening upon them with volleys. The San Quintin battalion, on the other hand, mistook the garrison for insurgents and took the town. The blasts from the cornet and the cries of "Viva Espanall!" on the part of the San Quintin soldiers were not sufficient to put a stop to the firing on either side. Before the mistake was discovered the San Quintin battalion had lost 12 soldiers killed and a captain, four lieutenants and 27 soldiers wounded. The insurgents captured the town of Batabano Friday night. Upon retreating they burned the greater part of the town.

A POSTMASTER SUICIDES

To Escape the Disgrace of Stealing From the Government.

KANSAS CITY, Kas., March 16.—To escape arrest for embezzlement of government funds, Frank Mapes, postmaster of this city, committed suicide yesterday in his own residence. On Thursday last two postoffice inspectors arrived here and began an investigation of the office. As they pursued their investigations he became nervous and depressed in spirit. The inspectors finished their work Saturday night, and their investigation proved the postmaster to be an embezzler to the probable amount of $9200.

A LOVE TRAGEDY.

A Rejected Lover Shoots the Girl and Kills Himself.

SENECA FALLS, N. Y., March 16.—Thomas Pelketon, a coachman, yesterday shot and instantly killed Miss Minnie Mansell, a domestic, both in the employ of Mrs. Mynderse. The crime was the result of rejected love. While Miss Mansell was preparing breakfast, Pelketon entered the kitchen and attempted to lay hands on her. Mrs. Mynderse, hearing the outcry, opened the kitchen door, whereupon Pelketon drew a revolver and shot Miss Mansell twice, both bullets entering her head. He then went to the barn and blew out his brains. Miss Manwas 20 years old and Pelketon was 22 years old.

Weekly Mortality.

There were forty deaths in the city last week, a rate of 24.6, against 19.1 and 24.7 for the previous two weeks.

The infectious diseases reported were: typhoid fever 1, scarlet fever 2, diphtheria 2, and membraneous croup 1.

Preparing for War.

A bill has passed the senate which authorizes the enlistment of as many additional men in the navy, not to exceed 1000, as the secretary of the navy may deem necessary, and also provides that in case of emergency sufficient enlistments may be made for two years to man naval vessels not having full crews. This is a wise precaution and the country will cordially indorse it.

Constipation
Causes fully half the sickness in the world. It retains the digested food too long in the bowels and produces biliousness, torpid liver, indigestion, bad taste, coated tongue, sick headache, insomnia, etc. Hood's Pills cure constipation and all its results, easily and thoroughly. 25c. All druggists. Prepared by C. I. Hood & Co., Lowell, Mass. The only Pills to take with Hood's Sarsaparilla.
Hood's Pills

TELEGRAPHIC BRIEFS.

Ex-Mayor Little of Lewiston, Me., is dead.

Massachusetts men won the golf cups at Aiken, S. C.

Italy will not consider King Menelek's peace proposals.

The articles of agreement signed by Corbett were bogus.

Secretary Lamont opposes the promotion of General Miles.

General Booth of the Salvation Army is soon to visit America.

The will of Charles M. Pond of Hartford was declared invalid by a jury.

Four New York county conventions endorsed Morton for the presidency.

Two men were arrested at Lynn, Mass., on suspicion of attempting burglary.

Cuba's yield of sugar this year will be only one-eighth as large as last year's.

It is announced that China will refuse to cede Lappa or Quemoy to Germany.

Representative Linton of Michigan has been challenged by Captain Phelan to fight a duel.

Two men who were suffocated by gas at a hotel in Boston were Finnish preachers from Michigan.

There is prospect of a settlement of the strike of girls employed in the American Waltham watch factory.

Charles Stern, a New York fugitive from justice, was arrested while boarding a steamer for Liverpool at Halifax.

The frozen body of a suicide found in Long Crouch woods, Boston, has been identified as that of Angus McDonald.

James Tinker, one of the most prominent sporting men in Rhode Island, died in Pawtuxet. Tinker was 60 years old.

Schooner Triton, at Gloucester, Mass., reports the death of one of her crew, James Talbot, who was killed by a heavy sea.

Garvins Falls, 3½ miles from Suncook, N. H., is reported sold to the Boston and Maine Railroad company for an electric plant.

The executive committee of the Connecticut Democratic state central committee named June 10 as the date for the state convention.

Judge Seaman of Chicago has granted damages to James Whitcomb Riley against Chicago parties for infringement of copyright.

Principal Homer F. Lewis of the high school at Omaha, N. B., was elected principal of the English high school at Worcester, Mass.

It is stated that the reorganization of the Baltimore and Ohio Railway company can be effected without any assessment upon the common stock.

The exports of specie from the port of New York last week amounted to $12,500 in gold and $1,015,244 in silver. The imports were: Gold, $42,965; silver, $93,705.

Schooner Georgia Gilkey, at Vineyard Haven, Mass., from Boston, reports having experienced severe gales since Feb. 23, during which she was blown back 300 miles.

Daniel L. B. Smith, formerly manager of the Ohio State Journal, and one of the best known newspaper men of Ohio, died from nervous prostration. He was 45 years of age.

Observations of Perrine's comet made at the national observatory show that it is traveling away from the earth in a southerly direction very rapidly and growing perceptibly fainter.

Charles Stern, 25 years old, who it is said has swindled a number of persons in New York out of large amounts of money, was arrested at Halifax just as he was about to embark in a steamer for Bremen.

REPUBLICAN CAUCUSES.

Belief That the A. P. A. Will Have a Ticket in the Field Wednesday Night.

The republican caucus to choose delegates to the state convention and to the convention to select a delegate to the national convention will be held Wednesday evening.

The polls will be opened at 6 o'clock and the Boston caucus act will in all probability be adopted.

It looks as if another contest between the "Old Liners" and the A. P. A. element will ensue. The latter are going very low and such action on their part arouses a suspicion on the part of the "Old Liners" that a candidate for delegate to the convention will be sprung on them Wednesday night.

Col. Allen is the choice of the straight republicans.

WHAT IT IS

What is it? A Sure Cure. That's What.

A year of it.
A year of what?
Pain and misery combined—misery mostly.
Each month worse than the one before.
Not always as bad one day as another.
But that OTHER always made up.
Terribly discouraged many times.
Wondered what would come of it all.
Pains in my back simply terrible.
Kidneys sore as a boil.
Worse in the morning after a night's REST.
REST—I didn't know what it was.
So stiff and lame mornings could hardly get up.
And the pain was there.
And it stayed there.
That is kidney disease.
That is what it IS.
Now the other side.
What is it? A sure cure.
It is just that for everybody.
What is it called?
Doan's Kidney Pills.
Will they cure some one else, but not me?
They will cure you, and them and everybody.
Who says so—the maker of the Pills?
Yes—but your neighbors say so, too.
Needn't go to 'Frisco to those cured there.
Perhaps only around the corner.
Mrs. Mary Gard of No. 4 Noble's Court is the subject of all the above and you can call on her. She suffered a great deal and can tell you of Doan's Kidney Pills—they cured her.
Price 50 cents per box; for sale by all druggists or mailed by Foster-Milburn Co., Buffalo, N. Y., sole agents for the U. S.

$125 UPRIGHT PIANO, in good condition, made by Hallet & Davis, Boston; seven and one-third octaves. A bargain for some one. GEORGE A. GARDNER, 20 Prescott Street, Lowell, Mass.

BUNKER HILL WRITING PAPER,
25c A POUND,
Envelopes to match. Crepe Tissue paper, all colors, 25c per roll.
Pictures framed to order at lowest prices.
Merrimack House Block CAMBRIDGE. City Hall Square

G. C. TAYLOR & CO.
Successors to Cook, Taylor & Co.,
98-100 MERRIMACK STREET.
GRAND OPENING DISPLAY
OF
RICH NOVELTY
Dress Goods
SPECIAL LOW PRICES FOR MONDAY AND TUESDAY.
We have just placed on our counters the finest line of fine Foreign Novelty Dress Goods of every possible description ever shown by us or any house in this city. We invite the ladies of Lowell and vicinity to give our stock a careful inspection before buying elsewhere, and guarantee our prices lower than any place in New England. A glance at our large show window gives but a faint idea of our enormous stock.
Ladies' Separate Skirts and Silk and Shirt Waists.
Great special bargain sale for Monday and Tuesday in our Cloak Rooms. Over 300 different styles of Ladies' Separate Dress Skirts, our own make, lined and finished by first-rate workmen only.
25 Heavy Mohair and Wool Fancy Black Skirts, nice quality, $2.50.
50 very fine extra well finished Mohair Brilliantine, $3.35, richly worth $5.
50 A1 fine Novelty and Plain Black Skirts, best lining $5, worth $7.50.
Over 150 fine Sicilian Silk, Satin, Silk Crepon, etc., etc., up as high as $15. Examine this stock before buying.
G. C. Taylor & Co.
O'Donnell & Gilbride
A MAMMOTH SALE
OF
FINE FURNITURE
At an average cut of 40 per cent. from regular prices begins in our store to-day. Tireless, intelligent planning, successful planning, to outdo all others value giving must tell, does tell here this week most emphatically.
There is nothing more eloquent to a sensible person than the silent fact of value giving bargains, that tell the story in prices such as our Furniture Department will offer this week. It's not a matter of what we will do to sell Furniture this week.
Take no one's say so, look for yourself comparisons elsewhere means success here.
A $25 Chamber Suite for $16 this week. This suite has 8 pieces, the dresser is 45 inches long, 20 inches deep, bevel glass 24x30, the commode is 18x32, has 3 drawers and cupboards, large table, 3 chairs and rocker. This suite can be seen in our Palmer street window.
A $29 solid Oak Suite for $20 this week. This suite has very large pieces and are beautifully finished.
A $55 Birch Suite for $39.50 this week. This lot of suites are elegantly finished and a very great bargain.
A $17 Chiffoniere Bed for $11.50 this week. This price includes the mattress and is great value.
An $8 solid Oak Chiffoniere for $4.75 this week. These Chiffonieres are 54 inches high, 34 inches long, 5 drawers with locks on all, castored and trimmed nicely.
A $20 Iron Bed for $6.50 this week. These beds are brass mounted and have a fine woven wire spring included.
A $28 Roll Top Desk for $20 this week. These are 50 inches long, solid oak, polish finished.
A $5 Library Table for 2.75 this week. These tables are solid oak, 4 feet, with drawers.
A $15 solid Oak Bookcase for $10 this week. They are 6 feet high, 3 feet 4 inches wide, 4 adjustable shelves, two glass doors.
A $15 Morris Chair for $10 this week. These chairs are elegant polish, corduroy cushions, filled with hair.
A $12.50 Corduroy Couch for $8 this week.
A $25 solid Oak Sideboard for $16 this week.
A $10 solid Oak Dining Table, 3 feet long, for $6 this week.
A $1.75 Dining Chair for $1 each this week.
A $9 Ladies' Solid Oak Desk for $5.50 this week.
A $60 Brocatelle Parlor Suite, 5 pieces, for $40 this week.
A $52 Plush Parlor Suite, 6 pieces for $36 this week.
A lot of 6.00 Baby Carriages at 3.75 this week.
Of course you want and should have the most for your money. It takes time and labor to earn your money. Take a little time spending it. Then see how easy it is to save your dollars. We will show you this week what good use you can put part of your earnings to in our Furniture Department.
O'Donnell & Gilbride